

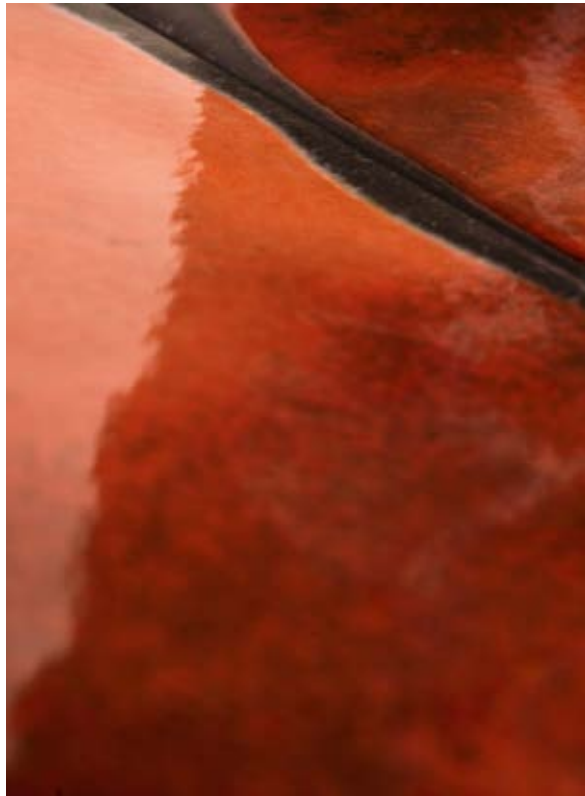

amenti

iris[®]
Ceramica



iris[®]
Ceramica

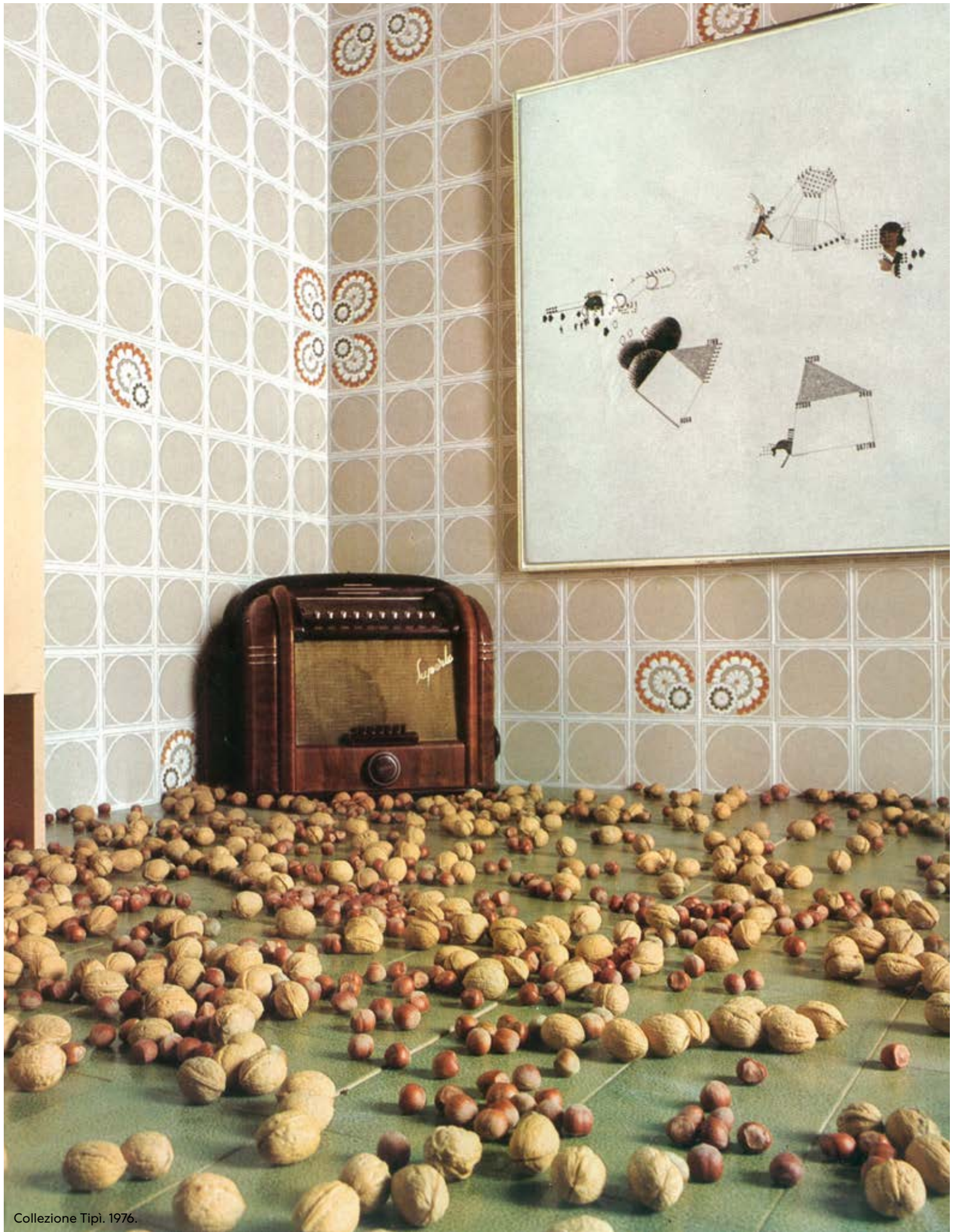

Collezione Tipi. 1976.



Iris Ceramica

Poesia della materia nel segno dell'innovazione

Poetry of matter in the name of innovation • Poésie de la matière au nom de l'innovation • Poesie der Materie im Namen der Innovation • Poesía de la materia en nombre de la innovación • Поэзия материи
ВО ИМЯ ИННОВАЦИЙ • 以創新之名寫物詩

IT Iris Ceramica, protagonista internazionale nel settore dei rivestimenti, dal 1961 realizza superfici in gres porcellanato e ceramica di alta gamma per progetti in ambito residenziale, contract e industriale. Vocazione alla sperimentazione e all'innovazione, capacità di anticipare le evoluzioni dell'abitare e attenzione al benessere delle persone e dell'ambiente sono i punti di forza che hanno permesso a Iris Ceramica di rappresentare il miglior design Made in Italy nel mondo. Brand di Iris Ceramica Group, da oltre 60 anni crea superfici di design, funzionali, dalle elevate prestazioni e dalla bellezza duratura. Coniugando tecnologie di ultima generazione con saper fare artigianale, Iris Ceramica guarda al futuro con il fermo obiettivo di offrire soluzioni all'avanguardia, in grado di soddisfare le più diverse esigenze progettuali.

EN International leader in the wall coverings industry, Iris Ceramica has been producing high-end porcelain stoneware and ceramic tiles since 1961 for projects in residential, contract, and industry settings. Having experimentation and innovation in its DNA, an ability to foresee trends in home design, and dedication to the wellbeing of people and the environment are the strengths that have made Iris Ceramica a world ambassador for Italian design and manufacturing. Included among the Iris Ceramica Group brands, it has been creating high-performance design-led tiling for over 60 years, all with lasting beauty. Combining up-to-the minute technology and craftsmanship, Iris Ceramica's vision for the future involves goals such as offering cutting-edge solutions to meet the most divergent design needs.

FR Iris Ceramica, protagoniste internationale dans le secteur des revêtements, réalise depuis 1961 des surfaces en grès cérame et céramique haut de gamme pour des projets résidentiels, contractuels et industriels. La vocation à l'expérimentation et à l'innovation, la capacité d'anticiper les évolutions de la vie et l'attention au bien-être des personnes et de l'environnement sont les points forts qui ont permis à Iris Ceramica de représenter le meilleur design Made in Italy dans le monde. Marque du groupe Iris Ceramica, elle crée depuis plus de 60 ans des surfaces design, fonctionnelles, performantes et d'une beauté durable. Alliant des technologies de dernière génération et savoir-faire artisanal, Iris Ceramica se tourne vers l'avenir avec l'objectif ferme d'offrir des solutions à l'avant-garde, en mesure de satisfaire les exigences conceptuelles les plus disparates.

DE Iris Ceramica, ein internationaler Protagonist im Bereich der Wandbeläge, produziert seit 1961 hochwertige Oberflächen aus Feinsteinzeug und Keramik für Projekte im Wohn-, Objekt- und Industriebereich. Eine Berufung zum Experimentieren und zur Innovation, die Fähigkeit, den Entwicklungen des Wohnens vorzugreifen, und die Aufmerksamkeit gegenüber dem Wohlergehen von Mensch und Umwelt sind die Stärken, die es Iris Ceramica ermöglicht haben, das weltbeste Design Made in Italy zu repräsentieren. Die Marke der Iris Ceramica Group stellt seit über 60 Jahren Designoberflächen her, die zweckmäßig, leistungsstark und von dauerhafter Schönheit sind. Durch die Kombination modernster Technologien mit der Handwerkskunst blickt Iris Ceramica mit dem festen Ziel in die Zukunft, innovative Lösungen anzubieten, die in der Lage sind, die unterschiedlichsten Entwurfsanforderungen zu erfüllen.

ES Iris Ceramica, protagonista internacional en el sector de los revestimientos, desde 1961 realiza superficies en gres porcelánico y cerámica de alta gama para proyectos en ámbito residencial, empresarial e industrial. Vocación para la experimentación y la innovación, capacidad de anticipar las evoluciones del habitar y atención al bienestar de las personas y del ambiente, son los factores cualificantes que han permitido a Iris Ceramica representar el mejor diseño Made in Italy en el mundo. Marca de Iris Ceramica Group, desde hace más de 60 años crea superficies de diseño funcionales, de elevadas prestaciones y duradera belleza. Conjugando tecnologías de última generación con la sabiduría artesanal, Iris Ceramica mira al futuro con el firme objetivo de ofrecer soluciones de vanguardia capaces de satisfacer los más variados requerimientos proyectuales.

RU «Iris Ceramica» - международный лидер в области напольных покрытий, с 1961 года выпускает высококачественные керамогранитные и керамические покрытия для жилых, промышленных и контрактных проектов. Склонность к экспериментам и инновациям, способность предвидеть эволюцию образа жизни, внимание к благополучию людей и окружающей среды являются сильными сторонами, которые позволили «Iris Ceramica» представить лучший дизайн «Made in Italy» во всем мире. Бренд «Iris Ceramica Group» уже более 60 лет создает дизайнерские, функциональные, высокопроизводительные и долговечные покрытия. Сочетание технологий последнего поколения с авторским ноу-хау, Iris Ceramica смотрит в будущее с твердой целью предлагать только передовые решения, удовлетворяющие самым разнообразным запросам в области дизайна.

CH Iris Ceramica 是国际墙砖行业内的重要企业，自1961年以来，一直面向住宅、定制家具和工业领域的项目生产高端珐琅和陶瓷面砖。对实验和创新的热爱、成功预测生活演变的能力以及对人类福祉和环境的关注，是让 Iris Ceramica 能够代表全球最佳“Made in Italy”设计的优势。60多年来，Iris Ceramica 集团的品牌一直在创造汇集设计感和实用性的面砖，产品高端且具持久美感。通过将最新一代技术与手工技艺相结合，Iris Ceramica 以提供前卫的解决方案作为坚定目标展望未来，能够满足最多样化设计需求。



Elementi

Suggerzioni naturali attraverso la sensibilità del Made in Italy

Nature-inspired beauty originating from the sensitivity of Italian-made products • Des suggestions naturelles à travers la sensibilité du Made in Italy • Natürliche Anregungen durch die Sensibilität des Made in Italy • Sugestiones naturales a través de la sensibilidad del Made in Italy • Природное очарование через восприятие «Made in Italy» • 凭借“Made in Italy”的知名度打造的自然铺装方案

IT Elementi è la collezione che rivolge lo sguardo alle forze primigenie delle espressioni della natura: il gres porcellanato di Iris Ceramica ricerca le materie naturali primordiali, custodi di suggestioni antiche e uniche. Impressioni ancestrali, affascinanti ed essenziali: Elementi è un progetto ampio e trasversale che propone superfici, formati e colori in grado di personalizzare gli ambienti con soluzioni essenziali, intense e delicate. La collezione è un'alchimia naturale di tre finiture: Terra, che custodisce il carattere essenziale e antico del terreno, Lava, il materiale emesso da vulcani che nasce dalle profondità della terra, e Pietra di Sciara, il territorio siciliano attraversato dal materiale vulcanico espulso dall'Etna.

EN Elementi is the collection that focuses on the primal forces of nature: Iris Ceramica's porcelain stoneware recreates the essence of primordial natural materials, encapsulating their unique age-old beauty. Worn down by the eons, their markings both essential and splendid, Elementi is a far-reaching collection that includes tiling types, sizes, and colours to customise designs with minimalist solutions offering both bold and understated options. The collection is a natural alchemy, combining three finishes: Terra - which embodies the ancient, essential nature of soil, Lava - originating from the fiery interiors of volcanoes and the depths of the earth, and Pietra di Sciara - the area of Sicily rich in volcanic material thrown out by Etna.

FR Elementi est la collection qui tourne le regard vers les forces premières des expressions de la nature : le grès cérame d'Iris Ceramica recherche les matières naturelles primordiales, gardiennes de suggestions anciennes et uniques. Des impressions ancestrales, fascinantes et essentielles : Elementi est un projet vaste et transversal qui propose des surfaces, des formats et des couleurs capables de personnaliser les espaces avec des solutions essentielles, intenses et délicates. La collection est une alchimie naturelle de trois finitions : Terra, qui préserve le caractère essentiel et ancien du sol, Lava, le matériau émis par les volcans qui remonte des profondeurs de la terre, et Pietra di Sciara, le territoire sicilien traversé par la matière volcanique éjectée par l'Etna.

DE Elementi ist die Kollektion, die den Blick auf die Urgewalten der Ausdrucksformen der Natur richtet: Das Feinsteinzeug von Iris Ceramica sucht nach ursprünglichen natürlichen Materialien, als den Hütern alter und einzigartiger Eindrücke.

Uralte, faszinierende und grundlegende Eindrücke: Elementi ist ein großes und transversales Projekt, das Oberflächen, Formate und Farben anbietet, die in der Lage sind, die Räume mit wesentlichen, intensiven und zarten Lösungen zu personalisieren. Die Kollektion ist eine natürliche Alchemie in drei Ausführungen: Terra, die den wesentlichen und uralten Charakter des Bodens bewahrt, Lava, das von Vulkanen ausgestoßene Material, das aus den Tiefen der Erde aufsteigt, und Pietra di Sciara, das sizilianische Gebiet, das von dem vom Ätna ausgestoßenen vulkanischen Material durchquert wird.

ES Elementi es la colección que está dirigida a las fuerzas primigenias de las expresiones de la naturaleza: el gres porcelánico de Iris Ceramica utiliza las materias naturales primordiales, expresiones de sugerencias antiguas y únicas. Impresiones ancestrales, fascinantes y esenciales: Elementi es un proyecto amplio y transversal que propone superficies, formatos y colores capaces de personalizar los ambientes con soluciones esenciales, intensas y delicadas. La colección es una alquimia natural de tres acabados: Terra, que custodia el carácter esencial y antiguo del terreno, Lava, el material emitido por volcanes que nace en las profundidades de la tierra y Pietra de Sciara, el territorio siciliano atravesado por el material volcánico expulsado por el Etna.

RU Elementi (Элементы) – это коллекция, обращающая свой взор к примитивным силам экспрессии природы: керамогранит Iris Ceramica исследует примитивные природные материалы, хранящие в себе очарование древности и уникальности. Отпечатки древности, очаровательные и сдержанные: Элементы - это большой и многоуровневый проект, предлагающий покрытия, форматы и цвета в состоянии персонализировать жилую среду с помощью сдержанных, насыщенных и деликатных решений. Коллекция представляет собой естественную алхимию трех типов отделки: Terra (Земля), сохраняющая сдержанный и древний характер Земли, Lava (Лавы) – вулканическая лавы, извергаемая из недр земли, и Pietra di Sciara (Пьетра ди Шиара), сицилийская земля, пропитанная вулканическими выбросами Этны.

CH Elementi是一个将专注于自然展现原始力量的系列: Iris Ceramica针对珐琅粗陶寻找原始的天然材料,成为古老而独特方案的守护者。祖传、迷人和本质的印象: Elementi是一个大型的贯穿项目,其表面、尺寸和色彩能够通过本质、强烈且精致的方案来让装饰环境更具个性。系列产品基于天然炼金术打造的三种饰:“Terra”保留了土壤基本而古老的特征,“Lava”则来自火山喷出的地球深处物质,而“Pietra di Sciara”则代表着被埃特纳火山喷出的物质贯穿的西西里岛。



Elementi Pietra Carbone Naturale 20x20 cm - 8"x8" / Elementi Lava Carbone Glossy 20x20 cm - 8"x8"



Elementi Senape Glossy, Naturale 7,5x30 cm - 3"x12"



Elementi Acquamarina Naturale, Peonia Glossy 7,5x30 cm - 3"x12"



Elementi Lava Rosso Glossy 7,5x30 cm - 3"x12"





Elementi Carbone Glossy 7,5x30 cm - 3"x12"



SEMIGRES



GLOSSY



Bianco Glossy
537004 7,5x30 cm - 3"x12"



Avorio Glossy
537006 7,5x30 cm - 3"x12"



Visone Glossy
537001 7,5x30 cm - 3"x12"



Tabacco Glossy
537002 7,5x30 cm - 3"x12"



Cotto Glossy
537010 7,5x30 cm - 3"x12"



Senape Glossy
537008 7,5x30 cm - 3"x12"



Peonia Glossy
537005 7,5x30 cm - 3"x12"



Acquamarina Glossy
537009 7,5x30 cm - 3"x12"



Ramine Glossy
537007 7,5x30 cm - 3"x12"



Carbone Glossy
537003 7,5x30 cm - 3"x12"

NATURALE



Bianco Naturale
537014 7,5x30 cm - 3"x12"



Avorio Naturale
537016 7,5x30 cm - 3"x12"



Visone Naturale
537011 7,5x30 cm - 3"x12"



Tabacco Naturale
537012 7,5x30 cm - 3"x12"



Cotto Naturale
537020 7,5x30 cm - 3"x12"



Senape Naturale
537018 7,5x30 cm - 3"x12"



Peonia Naturale
537015 7,5x30 cm - 3"x12"



Acquamarina Naturale
537019 7,5x30 cm - 3"x12"



Ramine Naturale
537017 7,5x30 cm - 3"x12"



Carbone Naturale
537013 7,5x30 cm - 3"x12"

ELEMENTI TERRA



GRES PORCELLANATO·PORCELAIN STONEWARE



Terra Bianca
120845 120x120 cm - 48"x48"
892845 120x60 cm - 48"x24"
866845 60x60 cm - 24"x24"
863845 60x30 cm - 24"x12"



Terra Polvere
120846 120x120 cm - 48"x48"
892846 120x60 cm - 48"x24"
866846 60x60 cm - 24"x24"
863846 60x30 cm - 24"x12"



Terra Tabacco
120850 120x120 cm - 48"x48"
892850 120x60 cm - 48"x24"
866850 60x60 cm - 24"x24"
863850 60x30 cm - 24"x12"



Terra Visone
120848 120x120 cm - 48"x48"
892848 120x60 cm - 48"x24"
866848 60x60 cm - 24"x24"
863848 60x30 cm - 24"x12"

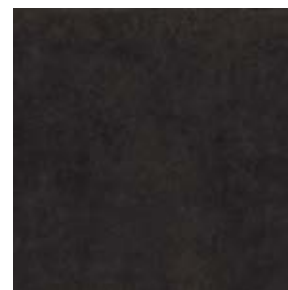

Terra Carbone
120847 120x120 cm - 48"x48"
892847 120x60 cm - 48"x24"
866847 60x60 cm - 24"x24"
863847 60x30 cm - 24"x12"



Terra Porpora
120849 120x120 cm - 48"x48"
892849 120x60 cm - 48"x24"
866849 60x60 cm - 24"x24"
863849 60x30 cm - 24"x12"

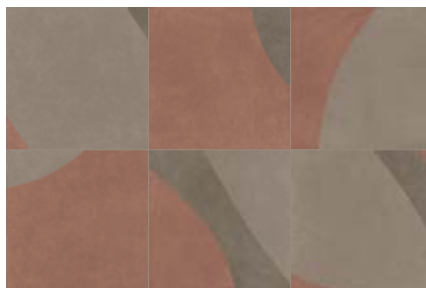

Decoro caldo
120851 120x120 cm - 48"x48"

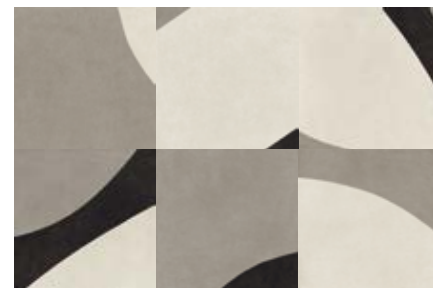

Decoro freddo
120852 120x120 cm - 48"x48"

ELEMENTI PIETRA DI SCIARA



GRES PORCELLANATO·PORCELAIN STONEWARE



Pietra Polvere
120853 120x120 cm - 48"x48"
892853 120x60 cm - 48"x24"
866853 60x60 cm - 24"x24"
863853 60x30 cm - 24"x12"



Pietra Grigio
120854 120x120 cm - 48"x48"
892854 120x60 cm - 48"x24"
866854 60x60 cm - 24"x24"
863854 60x30 cm - 24"x12"



Pietra Sabbia
120855 120x120 cm - 48"x48"
892855 120x60 cm - 48"x24"
866855 60x60 cm - 24"x24"
863855 60x30 cm - 24"x12"



Pietra Visone
120856 120x120 cm - 48"x48"
892856 120x60 cm - 48"x24"
866856 60x60 cm - 24"x24"
863856 60x30 cm - 24"x12"



Pietra Carbone
120857 120x120 cm - 48"x48"
892857 120x60 cm - 48"x24"
866857 60x60 cm - 24"x24"
863857 60x30 cm - 24"x12"

SEMIGRES

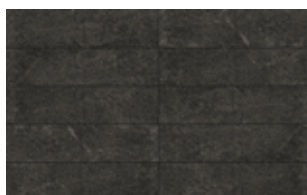

Pietra Carbone Nat
537021 7,5x30cm - 3"x12"

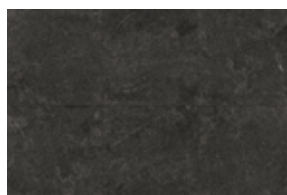

Pietra Carbone Nat
563242 20x20 cm - 8"x8"

ELEMENTI LAVA



GRES PORCELLANATO·PORCELAIN STONEWARE



Lava Bianca
120830 120x120 cm - 48"x48"
866830 60x60 cm - 24"x24"



Lava Grigio
120831 120x120 cm - 48"x48"
866831 60x60 cm - 24"x24"



Lava Carbone
120832 120x120 cm - 48"x48"
866832 60x60 cm - 24"x24"



Lava Giallo
120833 120x120 cm - 48"x48"
866833 60x60 cm - 24"x24"



Lava Porpora
120834 120x120 cm - 48"x48"
866834 60x60 cm - 24"x24"

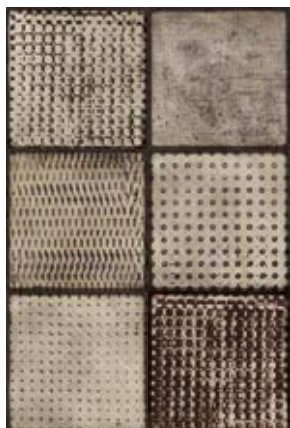

Decoro Lava Bianca
120835 120x120 cm - 48"x48"
866835 60x60 cm - 24"x24"



Decoro Lava Grigio
120836 120x120 cm - 48"x48"
866836 60x60 cm - 24"x24"



Decoro Lava Carbone
120837 120x120 cm - 48"x48"
866837 60x60 cm - 24"x24"



Decoro Lava Giallo
120838 120x120 cm - 48"x48"
866838 60x60 cm - 24"x24"



Decoro Lava Porpora
120839 120x120 cm - 48"x48"
866839 60x60 cm - 24"x24"

SEMIGRES

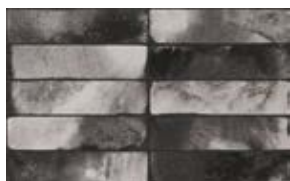

Lava Carbone Glossy
537022 7,5x30cm - 3"x12"

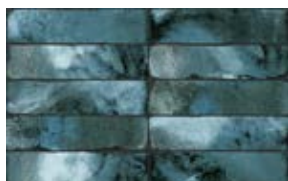

Lava Mare Glossy
537023 7,5x30cm - 3"x12"



Lava Cobalto Glossy
537024 7,5x30cm - 3"x12"



Lava Giallo Glossy
537025 7,5x30cm - 3"x12"

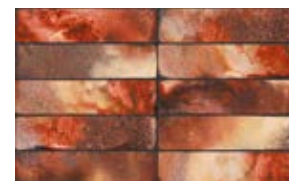

Lava Rosso Glossy
537026 7,5x30cm - 3"x12"

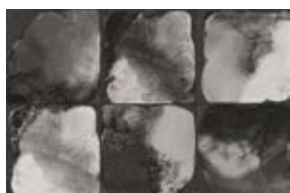

Lava Carbone Glossy
563243 20x20 cm - 8"x8"

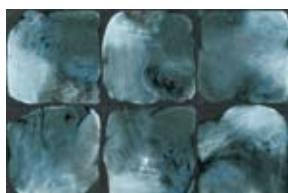

Lava Mare Glossy
563244 20x20 cm - 8"x8"



Lava Cobalto Glossy
563245 20x20 cm - 8"x8"

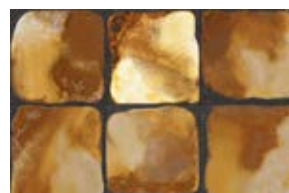

Lava Giallo Glossy
563246 20x20 cm - 8"x8"

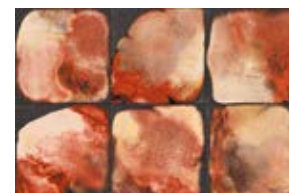

Lava Rosso Glossy
563247 20x20 cm - 8"x8"

SUGGESTIONS

LAVA + TERRA



LAVA BIANCA



LAVA GRIGIO



LAVA CARBONE



LAVA GIALLO



LAVA PORPORA



TERRA PORPORA



TERRA POLVERE

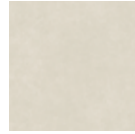

TERRA BIANCA



TERRA VISONE



TERRA PORPORA



TERRA VISONE

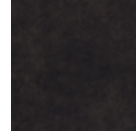

TERRA CARBONE



TERRA POLVERE



TERRA TABACCO



TERRA VISONE



TERRA TABACCO

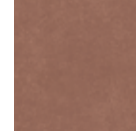

TERRA PORPORA



TERRA PORPORA

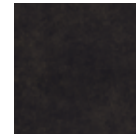

TERRA CARBONE



TERRA TABACCO



TERRA CARBONE

PIETRA + TERRA



PIETRA DI SCIARA POLVERE



PIETRA DI SCIARA GRIGIO



PIETRA DI SCIARA SABBIA



PIETRA DI SCIARA VISONE



PIETRA DI SCIARA CARBONE

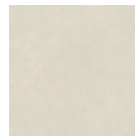

TERRA BIANCA



TERRA TABACCO

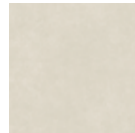

TERRA BIANCA



TERRA VISONE

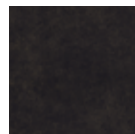

TERRA CARBONE



TERRA POLVERE



TERRA PORPORA



TERRA VISONE



TERRA PORPORA



TERRA TABACCO

Il marcato contrasto tra la superficie opaca e quella lucida è una delle caratteristiche distintive di Elementi Lava, nella versione in gres porcellanato 120x120 cm così come nella versione in Semigres® 7,5x30 cm e 20x20 cm.

EN The marked contrast between the matt and the gloss finishes is one of the most distinguishing features of Elementi Lava, which is available in both a porcelain stoneware version measuring 120x120 cm, as well as a Semigres® version measuring 7.5x30 cm and 20x20cm.

FR Le contraste marqué entre la surface mate et la surface brillante est l'une des caractéristiques distinctives d'Elementi Lava, dans la version en grès cérame 120x120 cm ainsi que dans la version Semigres® 7,5x30 cm et 20x20 cm.

DE Der deutliche Kontrast zwischen der matten und der glänzenden Oberfläche ist eines der Merkmale von Elementi Lava, in der Version aus Feinsteinzeug 120x120cm, wie auch in der Version aus Semigres® 7,5x30cm und 20x20cm.

ES El acentuado contraste entre la superficie opaca y aquella lúcida es una de las características distintivas de Elementi Lava, en la versión en gres porcelánico 120x120 cm, así como en la versión en Semigres® 7,5x30 cm y 20x20 cm.

RU Заметный контраст между матовой и глянцевой поверхностью является одной из отличительных особенностей Elementi Lava, в версии из керамогранита 120x120 см, а также в версии Semigres® 7,5x30 см и е 20x20 см.

CH 亚光表面和光亮表面之间的明显对比是 Elementi Lava 系列的鲜明特色之一，呈现在 120x120cm 珉琅粗陶以及 Semigres® 7.5x30cm 和 20x20cm 之中。



Elementi Lava Giallo Glossy 20x20 cm - 8"x8"





floor: Elementi Terra Decoro Caldo 120x120 cm - 48"x48"

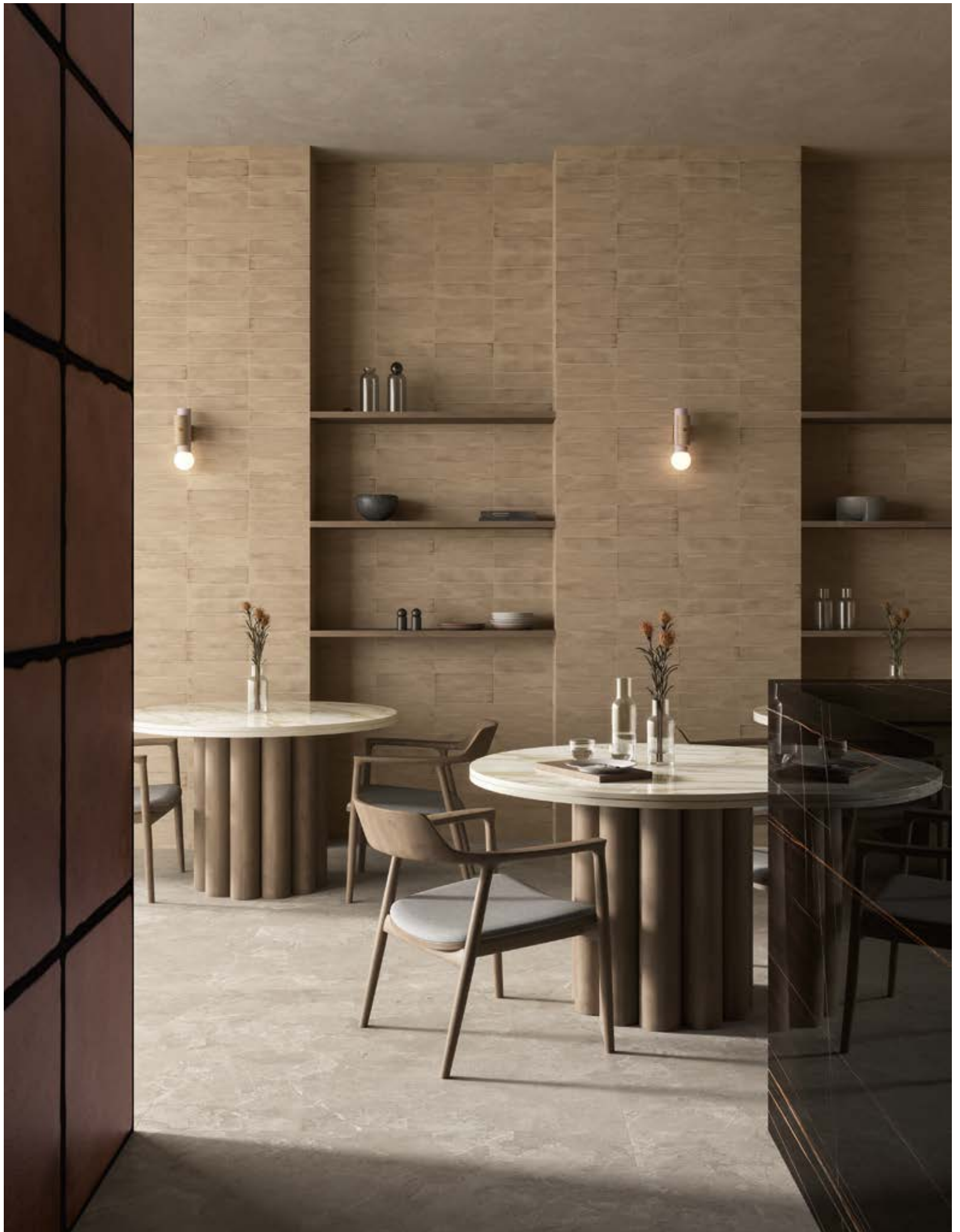

floor: Elementi Pietra di Sciara Sabbia 120x120 cm - 48"x48 wall: Elementi Avorio Naturale 7,5x30 cm - 3"x12" / Elementi Lava Porpora 60x60 cm - 24"x24"





floor: Elementi Terra Bianca 60x60 cm - 24"x24" / Elementi Terra Decoro Freddo 120x120 cm - 48"x48"
wall: Elementi Bianco Glossy 7,5x30 cm - 3"x12" / Pietra di Sciara Carbone Naturale 7,5x30 cm - 3"x12"





Elementi Lava Decoro Giallo

Elementi è un ambizioso progetto dall'impatto scultoreo e dalla palette dai colori decisi ed espressivi: dai fondi con colore uniforme fino al ricercato apparato decorativo, la collezione offre una varietà stilistica che risponde a tutte le esigenze della progettazione.

EN Elementi is an ambitious collection whose advanced textures and palette of bold expressive shades include products ranging from simple coloured background tiles to sophisticated decorative arrangements, for a variety of styles to meet all design needs.

FR Elementi est un projet ambitieux à l'impact sculptural et à la palette aux couleurs vives et expressives : des fonds de couleur uniforme au système décoratif raffiné, la collection offre une variété stylistique qui répond à toutes les exigences du design.

DE Elementi ist ein ehrgeiziges Projekt mit bildhauerischer Wirkung sowie einer Palette kräftiger und ausdrucksstarker Farben: Von farblich einheitlichen Hintergründen bis hin zu einem auserlesenen Dekor bietet die Kollektion eine stilistische Vielfalt, die allen Entwurfserfordernissen gerecht wird.

ES Elementi es un ambicioso proyecto de impacto escultural y de paletas de colores decididos y expresivos: desde los fondos con color uniforme hasta el refinado aparato decorativo, la colección ofrece una variedad de estilos capaz de satisfacer todos los posibles requerimientos de diseño.

RU Элементы - это амбициозный проект со скульптурным эффектом и выразительно яркой цветовой палитрой: от основы с однородным цветом до изысканной декоративной отделки, коллекция предлагает стилистическое разнообразие, отвечающее всем требованиям дизайна.

CH Elementi 是一个雄心勃勃的项目，具有雕塑般的冲击力且产品色谱大胆而富有表现力：从单色的背景到精致的装饰元素，系列产品呈现出可以满足各类设计需求多样风格。



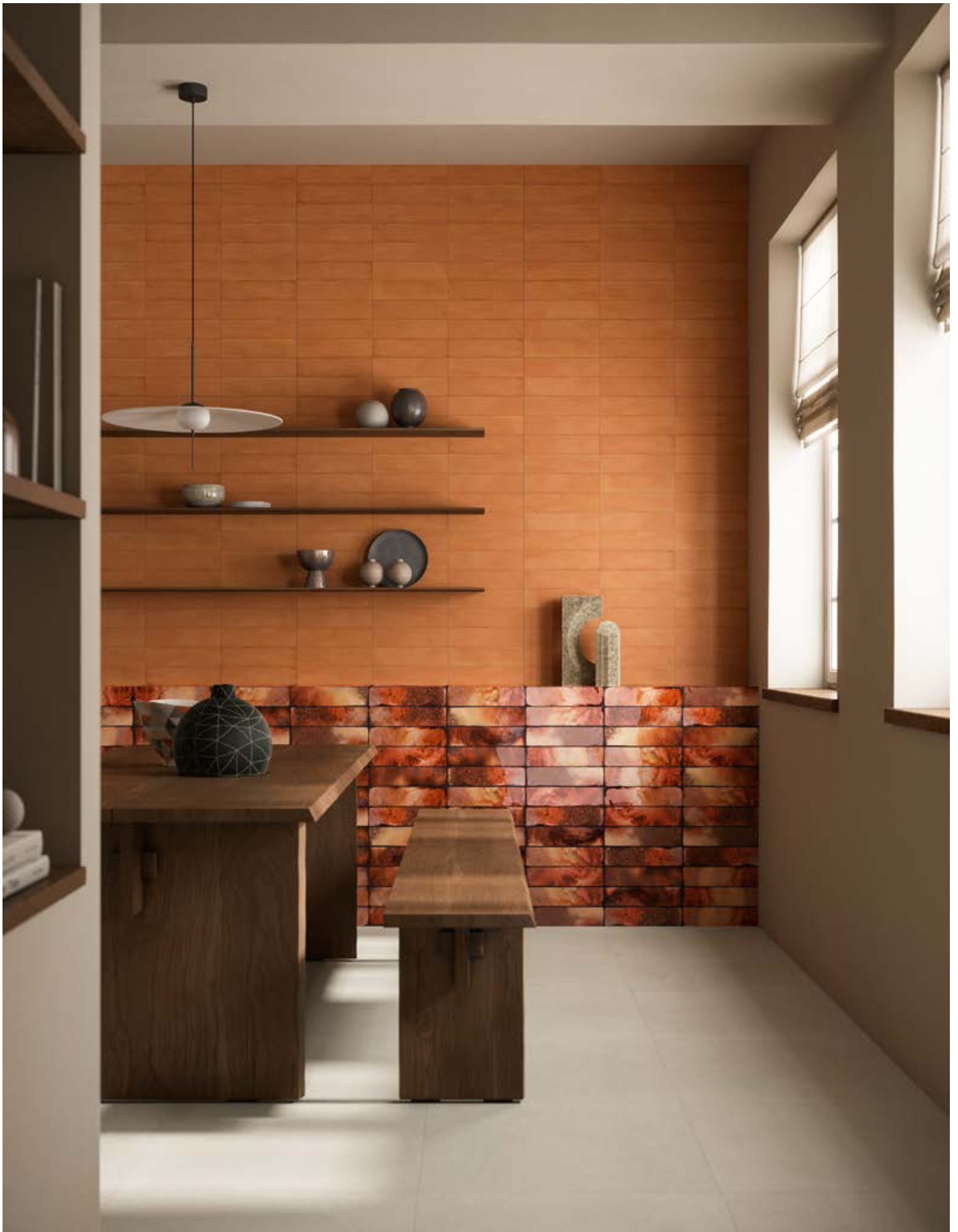

floor: Elementi Terra Bianca 60x60 cm - 24"x24" wall: Elementi Lava Rosso 7,5x30 cm - 3"x12" / Elementi Cotto Naturale 7,5x30 cm - 3"x12"



floor: Elementi Pietra di Sciara Visone 120x120 cm - 48"x48"



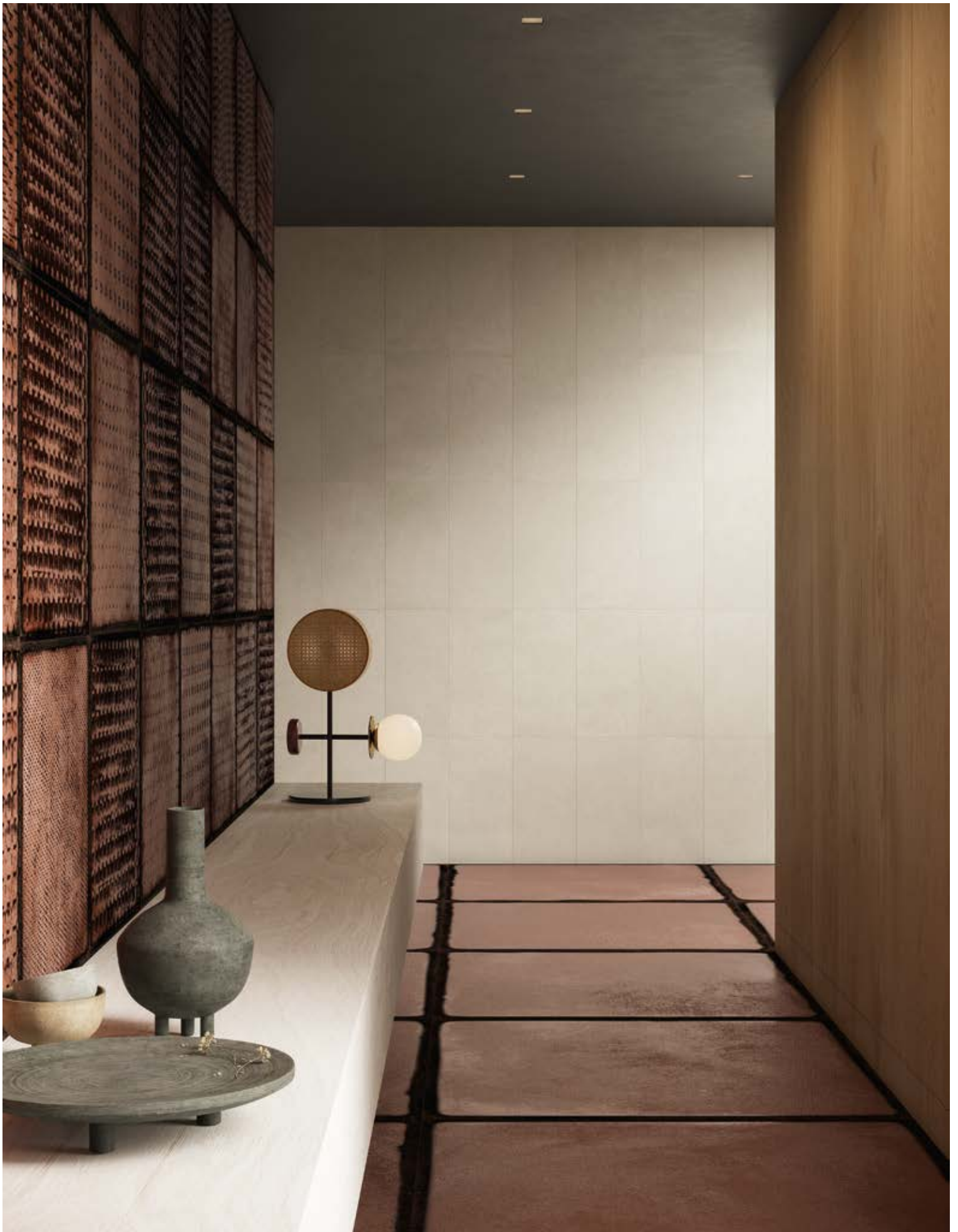

▲ floor: Elementi Lava Porpora 120x120 cm - 48"x48" wall: Elementi Decoro Lava Porpora 60x60 cm - 24"x24" / Elementi Terra Bianca 30x60 cm - 12"x24"
▶ floor: Elementi Lava Bianco 60x60 cm - 24"x24" wall: Elementi Avorio Glossy 7,5x30 cm - 3"x12" / Elementi Lava Giallo Glossy 7,5x30 cm - 3"x12"



La cura del dettaglio è percepibile in ogni singolo pezzo della collezione. L'eclettica ricchezza di Elementi accoglie superfici diverse e le fonde con libertà, grazie all'uso raffinato di materia e colore. Le superfici Lava, Pietra e Terra si incontrano in una dimensione di versatile complessità che permette di abbinare queste soluzioni per personalizzare i progetti di design.

EN Every single item in the collection exudes attention to detail. The eclectic richness of Elementi embraces different kinds of materials and effects and pairs them without restraint and with careful use of material and colour. Lava, Pietra, and Terra meet within a dimension whose richness offers users the versatility to combine solutions to customise their designs.

FR Le souci du détail est perceptible dans chaque pièce de la collection. La richesse éclectique d'Elementi accueille différentes surfaces et les fusionne avec liberté, grâce à l'utilisation raffinée de la matière et de la couleur. Les surfaces Lava, Pietra et Terra se rencontrent dans une dimension de complexité polyvalente qui permet de combiner ces solutions pour personnaliser les projets de design.

DE Die Liebe zum Detail ist in jedem einzelnen Teil der Kollektion spürbar. Der eklektische Reichtum von Elementi nimmt verschiedene Oberflächen auf und mischt sie dank der raffinierten Verwendung von Material und Farbe frei. Die Oberflächen Lava, Pietra und Terra treffen in einer Dimension vielseitiger Komplexität aufeinander, die es Ihnen ermöglicht, diese Lösungen zu kombinieren, um die Designprojekte individuell anzupassen.

ES El cuidado de los detalles se percibe en cada pieza de la colección. La ecléctica riqueza de Elementi acoge diferentes superficies y las combina con libertad, gracias al uso refinado de materia y color. Las superficies Lava, Pietra y Terra se encuentran en una dimensión de compleja versatilidad que permite combinar estas soluciones a fin de personalizar los proyectos de diseño.

RU Внимание к деталям ощутимо в каждом отдельном элементе коллекции. Эклектичное богатство коллекции Elementi включает в себя различные типы поверхности и свободное их смешение, благодаря изысканному использованию материи и цвета. Поверхности Lava, Pietra и Terra встречаются в измерении многогранной сложности, позволяющем сочетать эти решения для персонализации дизайнерских проектов.

CH 对细节的关注体现在系列的每一片产品中。得益于材料和色彩的精致运用，Elementi不拘一格的丰富度可以接纳不同的表面并任其自由组合。Lava、Pietra和Terra面砖集中于一个多变而复杂的维度之中，可以合并这些解决方案来个性化设计方案。



Elementi Lava Carbone Glossy



floor: Elementi Pietra di Sciara Polvere 60x60 cm - 24"x24" / Elementi Terra Polvere 120x120 cm - 48"x48" wall: Elementi Visone Glossy 7,5x30 cm - 3"x12"



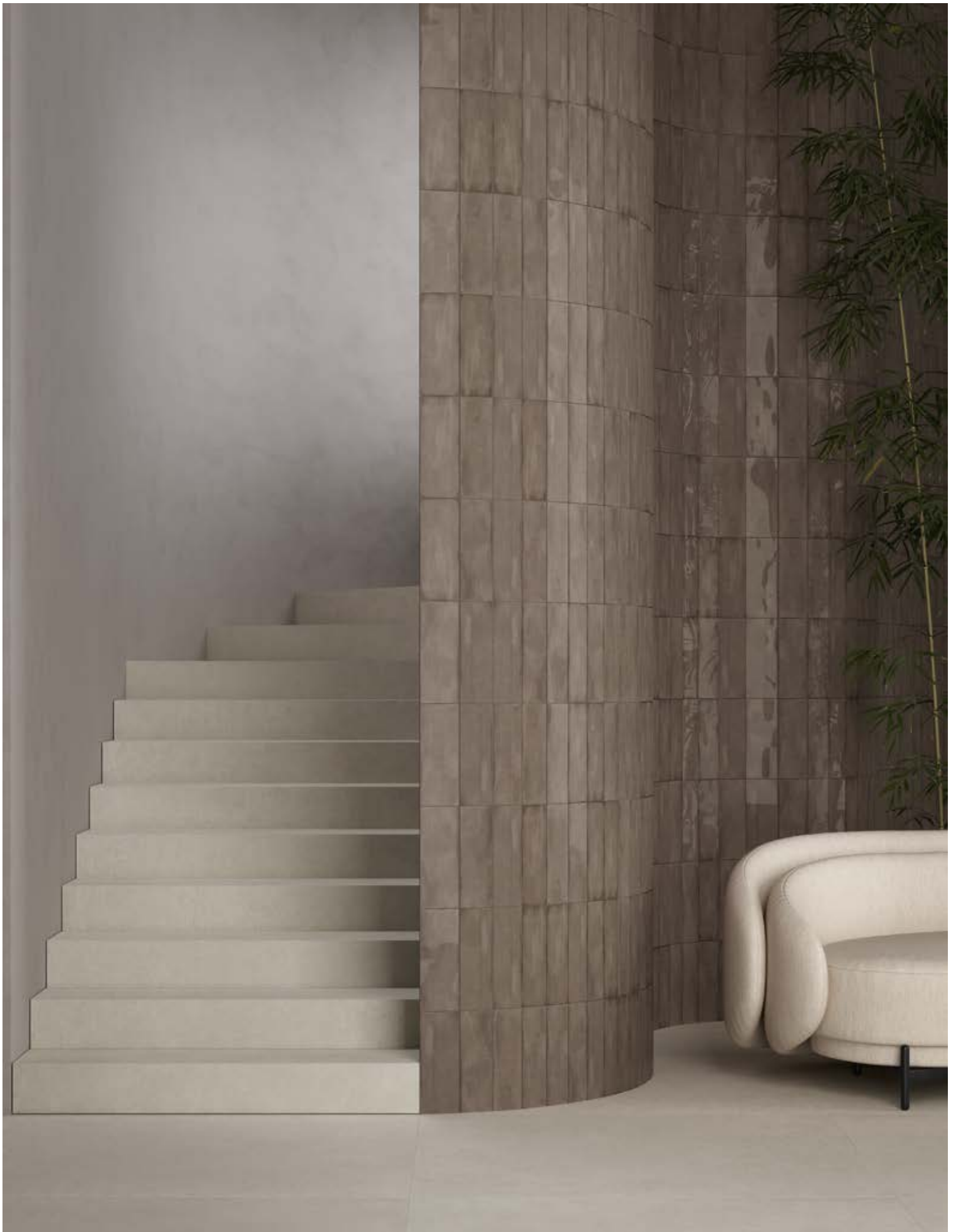

▲ floor: Elementi Terra Blanca 120x120 cm - 48"x48" wall: Elementi Tabacco Glossy 7,5x30 cm - 3"x12"
▶ wall: Elementi Acquamarina Glossy 7,5x30 cm - 3"x12"





Specifiche tecniche

Tech and specs • Spécifications techniques • Technische spezifikationen • Especificaciones técnicas
Технические характеристики • 技術規格

ELEMENTI TERRA

120x120 cm . 120x60 cm . 60x60 cm . 60x30 cm Spessore 8 mm | 48"x48" . 48"x24" . 24"x24" . 24"x12" Thickness 0,3"

Grès porcellanato . Porcelain stoneware . Grès cérame . Feinsteinzeug . Gres porcelánico . Керамогранит . 上釉系列

TERRA BIANCA

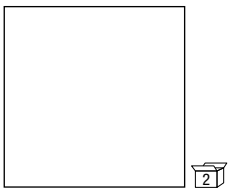

120x120 cm · 48"x48"

120845
Terra Bianca Nat SQ

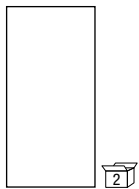

120x60 cm · 48"x24"

892845
Terra Bianca Nat SQ

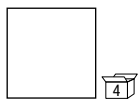

60x60 cm · 24"x24"

866845
Terra Bianca Nat SQ

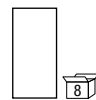

60x30 cm · 24"x12"

863845
Terra Bianca Nat SQ

TERRA POLVERE

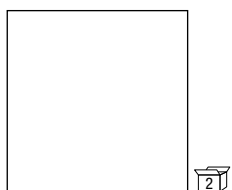

120x120 cm · 48"x48"

120846
Terra Polvere Nat SQ

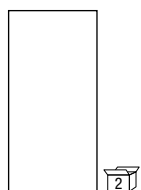

120x60 cm · 48"x24"

892846
Terra Polvere Nat SQ

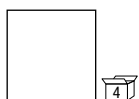

60x60 cm · 24"x24"

866846
Terra Polvere Nat SQ



60x30 cm · 24"x12"

863846
Terra Polvere Nat SQ

ELEMENTI TERRA

120x120 cm . 120x60 cm . 60x60 cm . 60x30 cm Spessore 8 mm | 48"x48" . 48"x24" . 24"x24" . 24"x12" Thickness 0,3"

Grès porcellanato . Porcelain stoneware . Grès cérame . Feinsteinzeug . Gres porcelánico . Керамогранит . 上釉系列

TERRA CARBONE

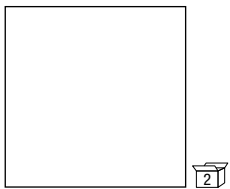

120x120 cm · 48"x48"

120847

Terra Carbone Nat SQ

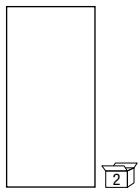

120x60 cm · 48"x24"

892847

Terra Carbone Nat SQ

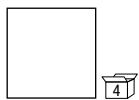

60x60 cm · 24"x24"

866847

Terra Carbone Nat SQ

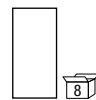

60x30 cm · 24"x12"

863847

Terra Carbone Nat SQ

TERRA DECORO FREDDO

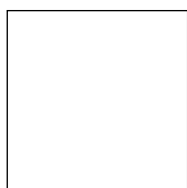

120x120 cm · 48"x48"

120852

Dec. Terra Vers. Fredda SQ

ELEMENTI TERRA

120x120 cm . 120x60 cm . 60x60 cm . 60x30 cm Spessore 8 mm | 48"x48" . 48"x24" . 24"x24" . 24"x12" Thickness 0,3"

Grès porcellanato . Porcelain stoneware . Grès cérame . Feinsteinzeug . Gres porcelánico . Керамогранит . 上釉系列

TERRA VISONE

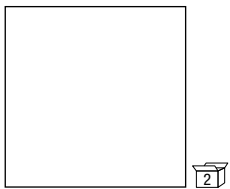

120x120 cm · 48"x48"

120848

Terra Visone Nat SQ

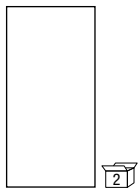

120x60 cm · 48"x24"

892848

Terra Visone Nat SQ

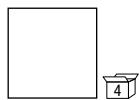

60x60 cm · 24"x24"

866848

Terra Visone Nat SQ

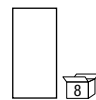

60x30 cm · 24"x12"

863848

Terra Visone Nat SQ

TERRA PORPORA

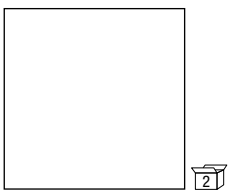
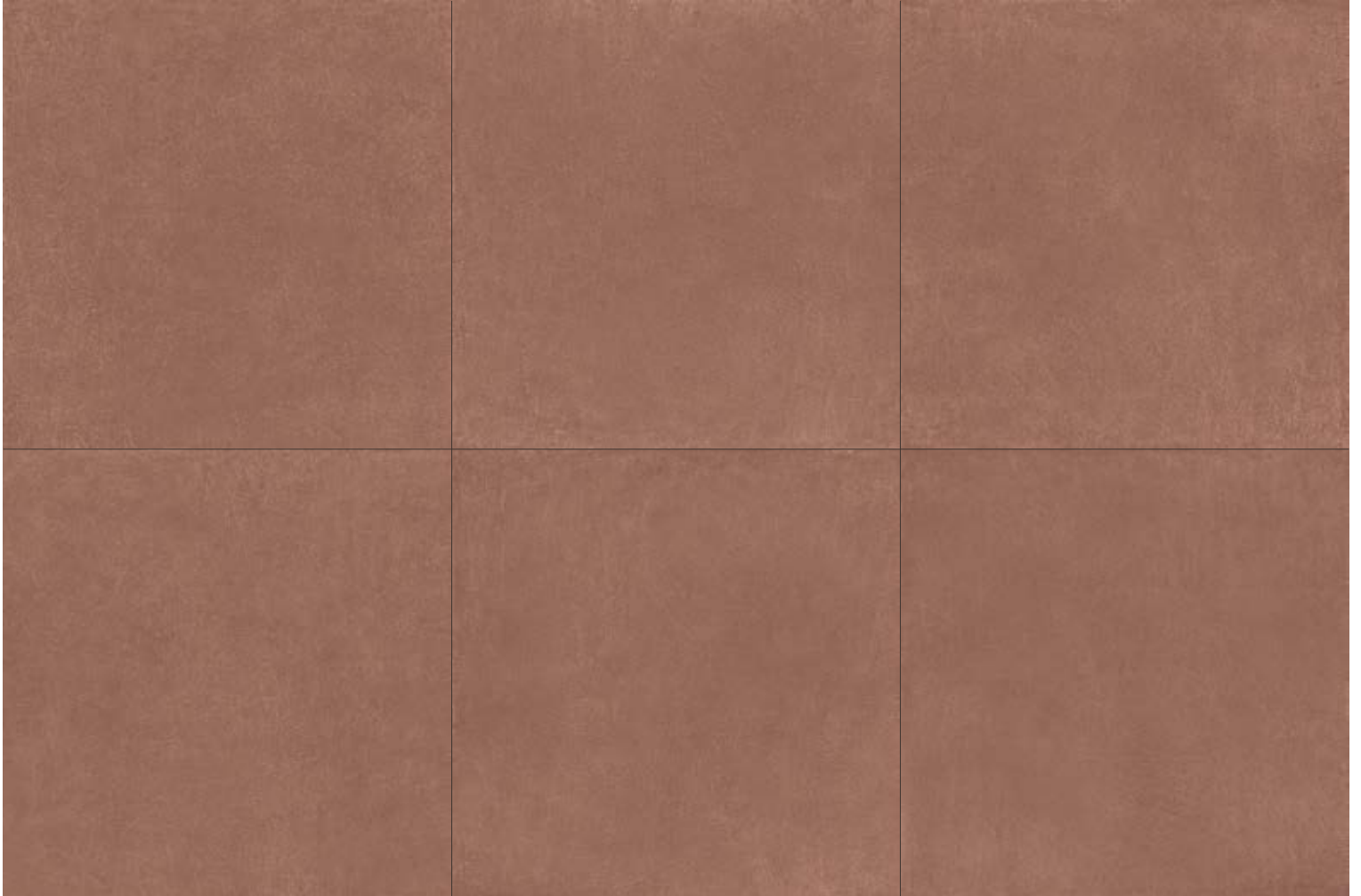

120x120 cm · 48"x48"

120849

Terra Polvere Nat SQ

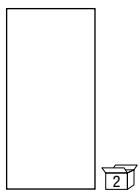

120x60 cm · 48"x24"

892849

Terra Polvere Nat SQ

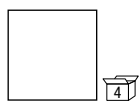

60x60 cm · 24"x24"

866849

Terra Polvere Nat SQ

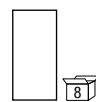

60x30 cm · 24"x12"

863849

Terra Polvere Nat SQ

ELEMENTI TERRA

120x120 cm . 120x60 cm . 60x60 cm . 60x30 cm Spessore 8 mm | 48"x48" . 48"x24" . 24"x24" . 24"x12" Thickness 0,3"

Grès porcellanato . Porcelain stoneware . Grès cérame . Feinsteinzeug . Gres porcelánico . Керамогранит . 上釉系列

TERRA TABACCO

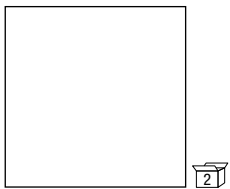

120x120 cm · 48"x48"

120850

Terra Tabacco Nat SQ

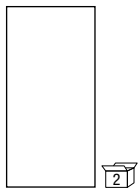

120x60 cm · 48"x24"

892850

Terra Tabacco Nat SQ

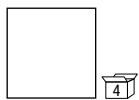

60x60 cm · 24"x24"

866850

Terra Tabacco Nat SQ

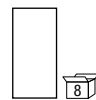

60x30 cm · 24"x12"

863850

Terra Tabacco Nat SQ

TERRA DECORO CALDO

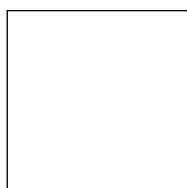

120x120 cm · 48"x48"

120851

Dec. Terra Vers. Calda SQ

ELEMENTI LAVA

120x120 cm . 60x60 cm Spessore 8 mm | 48"x48" . 24"x24" Thickness 0,3"

Grès porcellanato . Porcelain stoneware . Grès cérame . Feinsteinzeug . Gres porcelánico . Керамогранит . 上釉系列

LAVA BIANCA

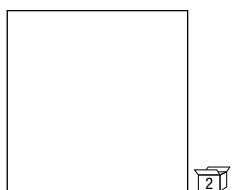

120x120 cm · 48"x48"

120830

Lava Bianca

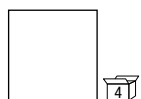

60x60 cm · 24"x24"

866830

Lava Bianca

LAVA GRIGIO

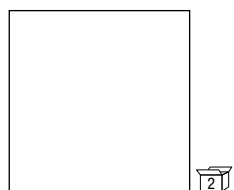

120x120 cm · 48"x48"

120831
Lava Grigio

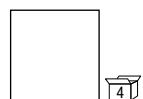

60x60 cm · 24"x24"

866831
Lava Grigio

ELEMENTI LAVA

120x120 cm . 60x60 cm Spessore 8 mm | 48"x48" . 24"x24" Thickness 0,3"

Grès porcellanato . Porcelain stoneware . Grès cérame . Feinsteinzeug . Gres porcelánico . Керамогранит . 上釉系列

LAVA CARBONE

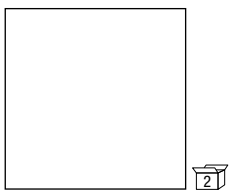
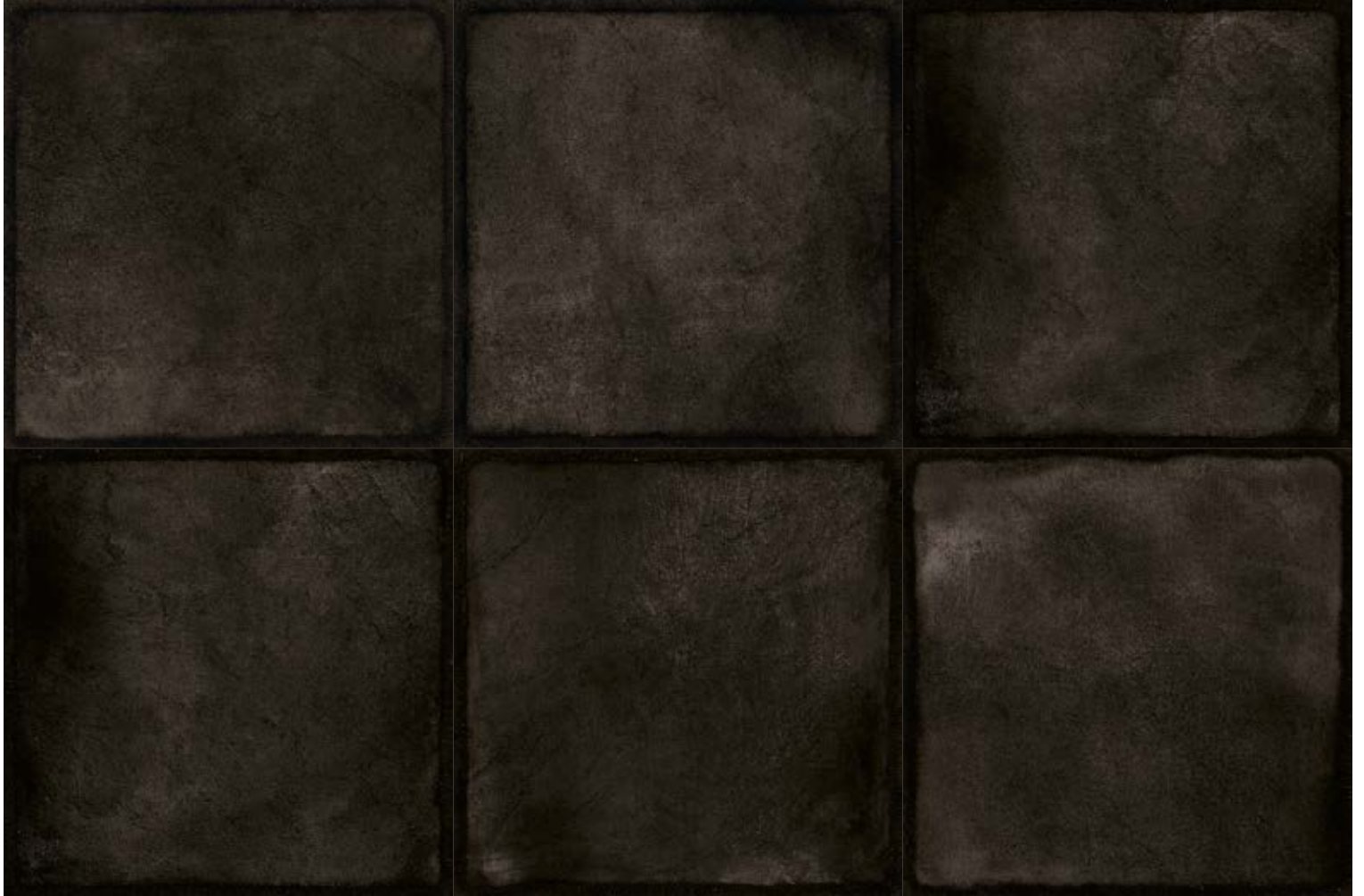

120x120 cm · 48"x48"

120832

Lava Carbone

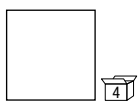

60x60 cm · 24"x24"

866832

Lava Carbone

LAVA GIALLO

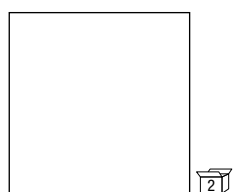

120x120 cm · 48"x48"

120833
Lava Giallo

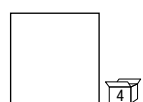

60x60 cm · 24"x24"

866833
Lava Giallo

ELEMENTI LAVA

120x120 cm . 60x60 cm Spessore 8 mm | 48"x48" . 24"x24" Thickness 0,3"

Grès porcellanato . Porcelain stoneware . Grès cérame . Feinsteinzeug . Gres porcelánico . Керамогранит . 上釉系列

LAVA PORPORA

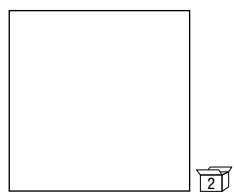

120x120 cm · 48"x48"

120834

Lava Porpora

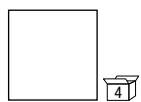

60x60 cm · 24"x24"

866834

Lava Porpora

ELEMENTI LAVA DECORI

120x120 cm . 60x60 cm Spessore 8 mm | 48"x48" . 24"x24" Thickness 0,3"

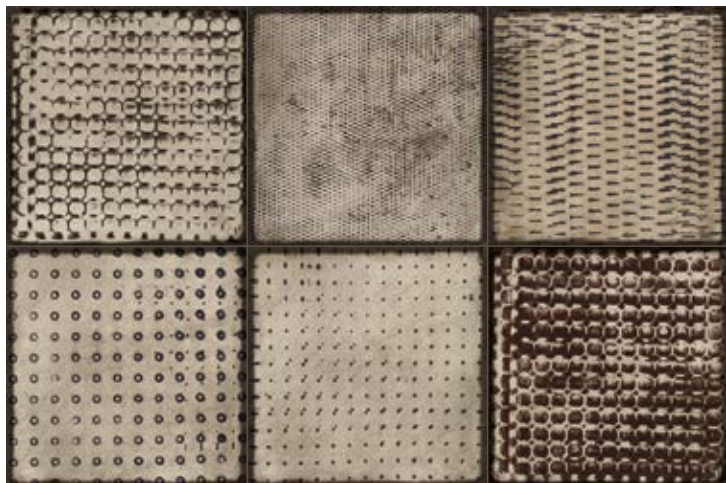

Decoro Lava Bianca

120835 120x120 cm · 48"x48" 

866835 60x60 cm · 24"x24" 

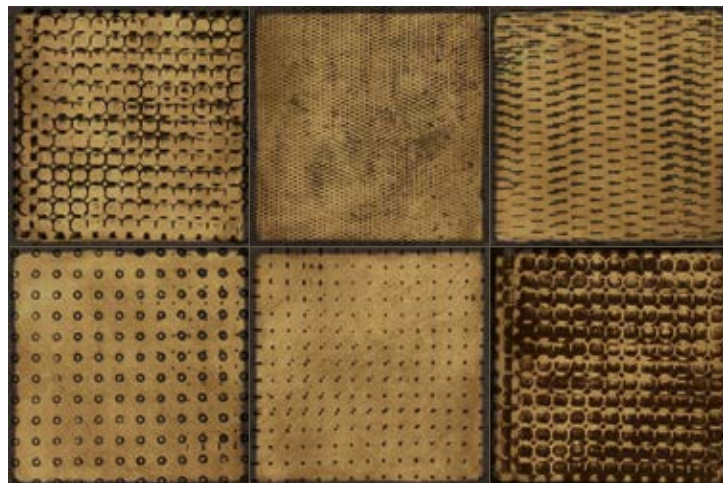

Decoro Lava Giallo

120838 120x120 cm · 48"x48" 

866838 60x60 cm · 24"x24" 

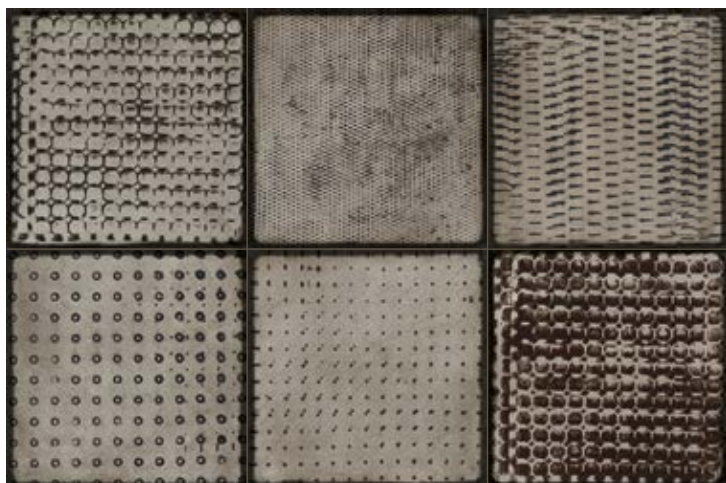

Decoro Lava Grigio

120836 120x120 cm · 48"x48" 

866836 60x60 cm · 24"x24" 

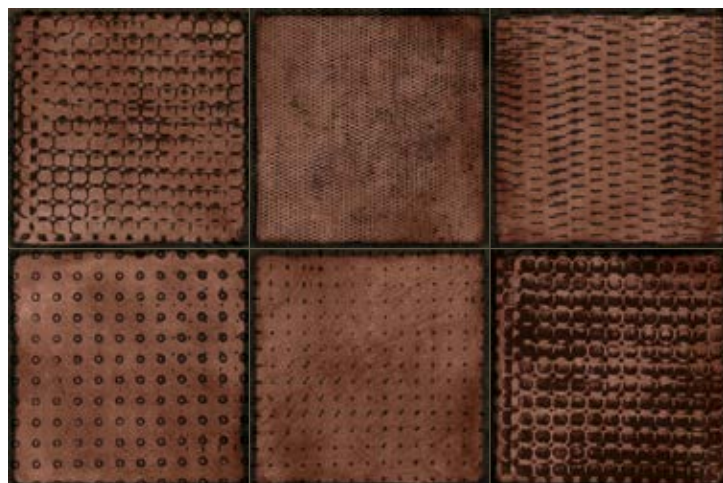

Decoro Lava Porpora

120839 120x120 cm · 48"x48" 

866839 60x60 cm · 24"x24" 



Decoro Lava Carbone

120837 120x120 cm · 48"x48" 

866837 60x60 cm · 24"x24" 

ELEMENTI PIETRA DI SCIARA

120x120 cm . 120x60 cm . 60x60 cm . 60x30 cm Spessore 8 mm | 48"x48" . 48"x24" . 24"x24" . 24"x12" Thickness 0,3"

Grès porcellanato . Porcelain stoneware . Grès cérame . Feinsteinzeug . Gres porcelánico . Керамогранит . 上釉系列

PIETRA POLVERE

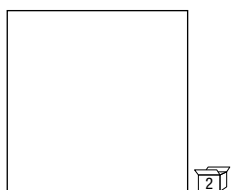

120x120 cm · 48"×48"

120853

Pietra di Sciara Polvere SQ

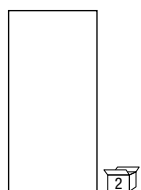

120x60 cm · 48"×24"

892853

Pietra di Sciara Polvere SQ

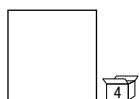

60x60 cm · 24"×24"

866853

Pietra di Sciara Polvere SQ



60x30 cm · 24"×12"

863853

Pietra di Sciara Polvere SQ

PIETRA GRIGIO

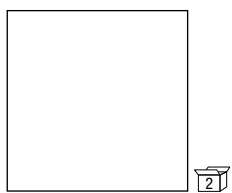

120x120 cm · 48"x48"

120854

Pietra di Sciara Grigio SQ

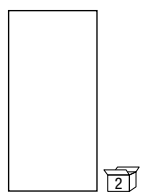

120x60 cm · 48"x24"

892854

Pietra di Sciara Grigio SQ

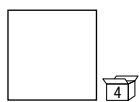

60x60 cm · 24"x24"

866854

Pietra di Sciara Grigio SQ

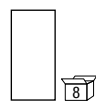

60x30 cm · 24"x12"

863854

Pietra di Sciara Grigio SQ

ELEMENTI PIETRA DI SCIARA

120x120 cm . 120x60 cm . 60x60 cm . 60x30 cm Spessore 8 mm | 48"x48" . 48"x24" . 24"x24" . 24"x12" Thickness 0,3"

Grès porcellanato . Porcelain stoneware . Grès cérame . Feinsteinzeug . Gres porcelánico . Керамогранит . 上釉系列

PIETRA SABBIA

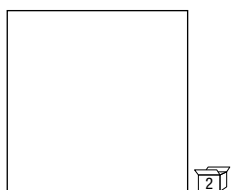

120x120 cm · 48"x48"

120855

Pietra di Sciara Sabbia SQ

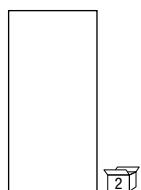

120x60 cm · 48"x24"

892855

Pietra di Sciara Sabbia SQ

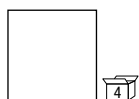

60x60 cm · 24"x24"

866855

Pietra di Sciara Sabbia SQ



60x30 cm · 24"x12"

863855

Pietra di Sciara Sabbia SQ

PIETRA VISONE

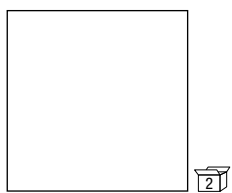

120x120 cm · 48"x48"

120856

Pietra di Sciara Visone SQ

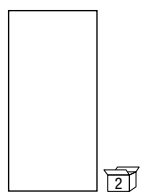

120x60 cm · 48"x24"

892856

Pietra di Sciara Visone SQ

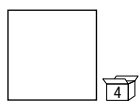

60x60 cm · 24"x24"

866856

Pietra di Sciara Visone SQ

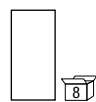

60x30 cm · 24"x12"

863856

Pietra di Sciara Visone SQ

ELEMENTI PIETRA DI SCIARA

120x120 cm . 120x60 cm . 60x60 cm . 60x30 cm Spessore 8 mm | 48"x48" . 48"x24" . 24"x24" . 24"x12" Thickness 0,3"

Grès porcellanato . Porcelain stoneware . Grès cérame . Feinsteinzeug . Gres porcelánico . Керамогранит . 上釉系列

PIETRA CARBONE

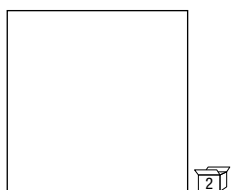

120x120 cm · 48"x48"

120857

Pietra di Sciara Carbone SQ

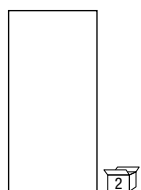

120x60 cm · 48"x24"

892857

Pietra di Sciara Carbone SQ

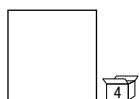

60x60 cm · 24"x24"

866857

Pietra di Sciara Carbone SQ





60x30 cm · 24"x12"

863857

Pietra di Sciara Carbone SQ

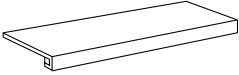
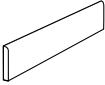

ELEMENTI TERRA



| |  |  |
|---------------|---|---|
| | GRADONE COSTA RETTA | BATTISCOPIA |
| | 120x34 | 7x60 |
| |  |  |
| Terra Bianca | 895876 | 862845 |
| Terra Polvere | 895877 | 862846 |
| Terra Carbone | 895878 | 862847 |
| Terra Visone | 895879 | 862848 |
| Terra Porpora | 895880 | 862849 |
| Terra Tabacco | 895881 | 862850 |

ELEMENTI PIETRA DI SCIARA

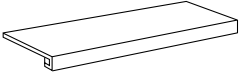
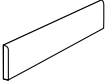

| |  |  |
|--------------------------|---|---|
| | GRADONE COSTA RETTA | BATTISCOPIA |
| | 120x34 | 7x60 |
| |  |  |
| Pietra di Sciara Polvere | 895871 | 862853 |
| Pietra di Sciara Grigio | 895872 | 862854 |
| Pietra di Sciara Sabbia | 895873 | 862855 |
| Pietra di Sciara Visone | 895874 | 862856 |
| Pietra di Sciara Carbone | 895875 | 862857 |

ELEMENTI

7,5x30 cm Spessore 8,8 mm | 3"x12" Thickness 0,34"

(SEMIGRES) Rivestimenti . Wall surfaces . Revêtements . Wandfliesen . Revestimientos . Плитка Для Стен . 牆面瓷磚

GLOSSY



Bianco Glossy
537004 7,5x30 cm - 3"x12"



Avorio Glossy
537006 7,5x30 cm - 3"x12"



Cotto Glossy
537010 7,5x30 cm - 3"x12"



Senape Glossy
537008 7,5x30 cm - 3"x12"



Ramine Glossy
537007 7,5x30 cm - 3"x12"



Carbone Glossy
537003 7,5x30 cm - 3"x12"





Visone Glossy
537001 7,5x30 cm - 3"x12"



Tabacco Glossy
537002 7,5x30 cm - 3"x12"



Peonia Glossy
537005 7,5x30 cm - 3"x12"



Acquamarina Glossy
537009 7,5x30 cm - 3"x12"



ELEMENTI

7,5x30 cm Spessore 8,8 mm | 3"x12" Thickness 0,34"

(SEMIGRES) Rivestimenti . Wall surfaces . Revêtements . Wandfliesen . Revestimientos . Плитка Для Стен . 牆面瓷磚

NATURALE



Bianco Naturale

537014 7,5x30 cm - 3"x12"



Avorio Naturale

537016 7,5x30 cm - 3"x12"



Cotto Naturale

537020 7,5x30 cm - 3"x12"



Senape Naturale

537018 7,5x30 cm - 3"x12"



Ramine Naturale

537017 7,5x30 cm - 3"x12"

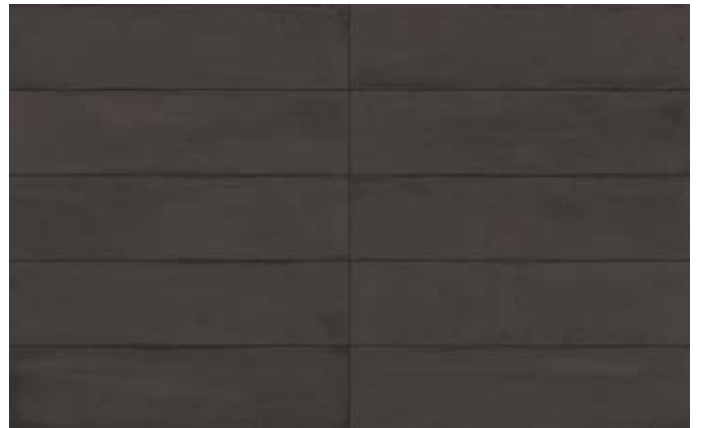

Carbone Naturale

537013 7,5x30 cm - 3"x12"





Visone Naturale
537011 7,5x30 cm - 3"x12"



Tabacco Naturale
537012 7,5x30 cm - 3"x12"



Peonia Naturale
537015 7,5x30 cm - 3"x12"



Acquamarina Naturale
537019 7,5x30 cm - 3"x12"



LAVA

7,5x30 cm Spessore 8,8 mm | 3"x12" Thickness 0,34" | 20x20 cm Spessore 7,5 mm | 8"x8" Thickness 0,3"

(SEMIGRES) Rivestimenti . Wall surfaces . Revêtements . Wandfliesen . Revestimientos . Плитка Для Стен . 牆面瓷磚



Pietra di Sciara Carbone Nat
537021 7,5x30cm - 3"x12"

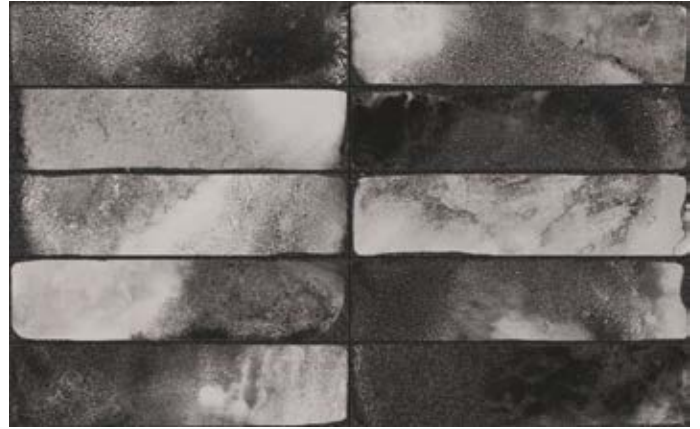

Lava Carbone Glossy
537022 7,5x30cm - 3"x12"

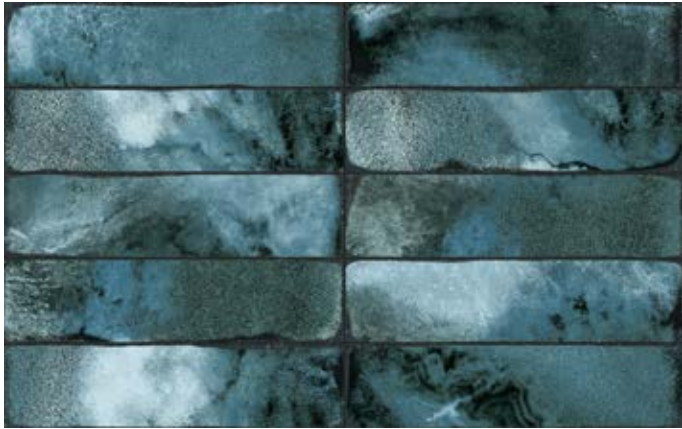

Lava Mare Glossy
537023 7,5x30cm - 3"x12"

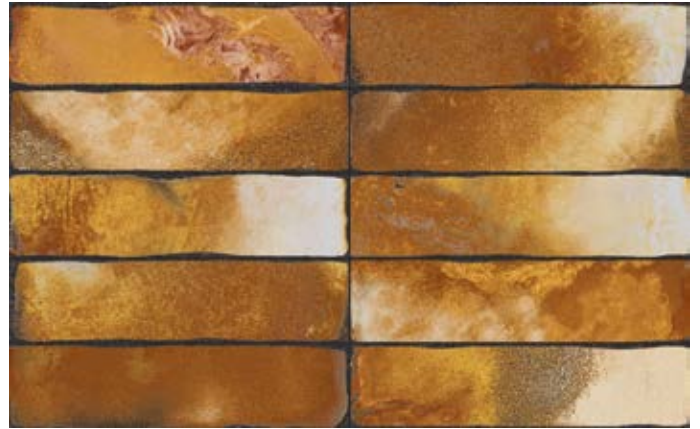

Lava Giallo Glossy
537025 7,5x30cm - 3"x12"

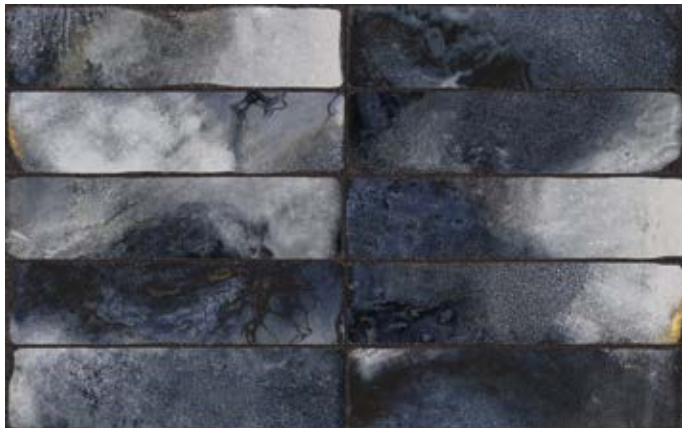

Lava Cobalto Glossy
537024 7,5x30cm - 3"x12"

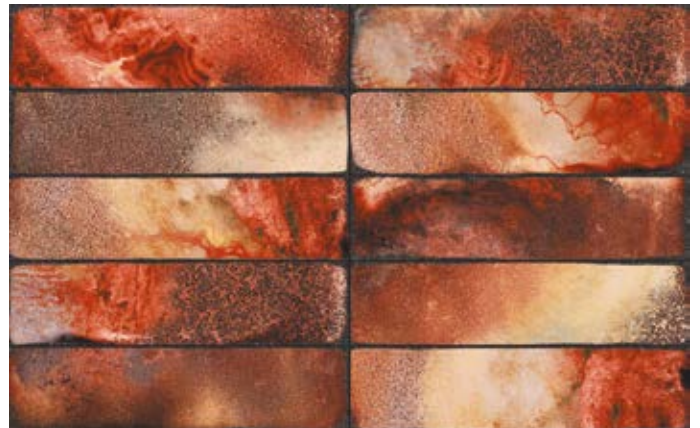

Lava Rosso Glossy
537026 7,5x30cm - 3"x12"





Pietra di Sciara Carbone Nat
563242 20x20 cm - 8"x8"

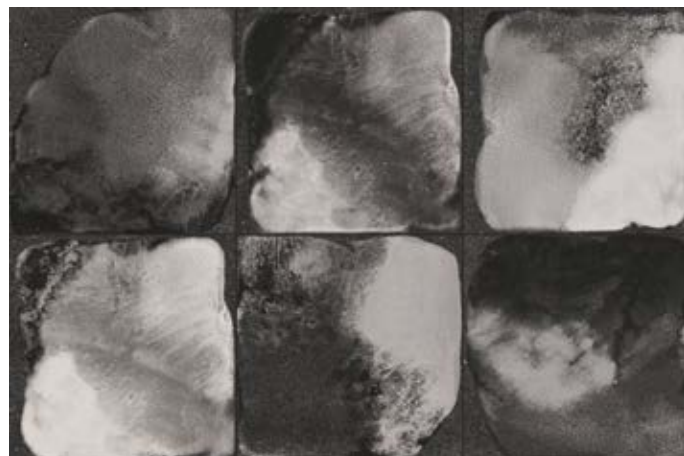

Lava Carbone Glossy
563243 20x20 cm - 8"x8"

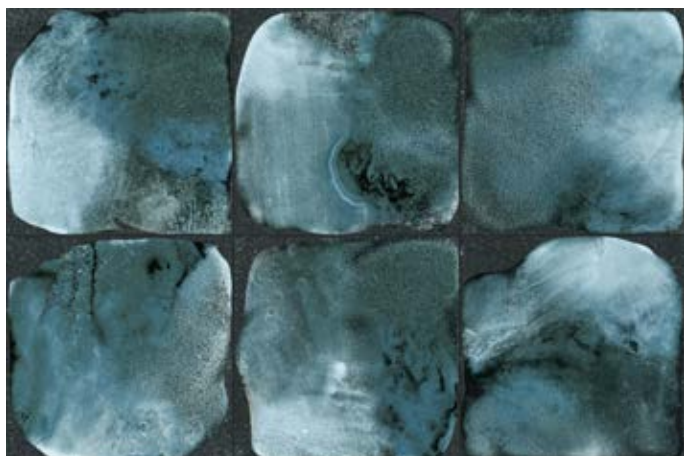

Lava Mare Glossy
563244 20x20 cm - 8"x8"

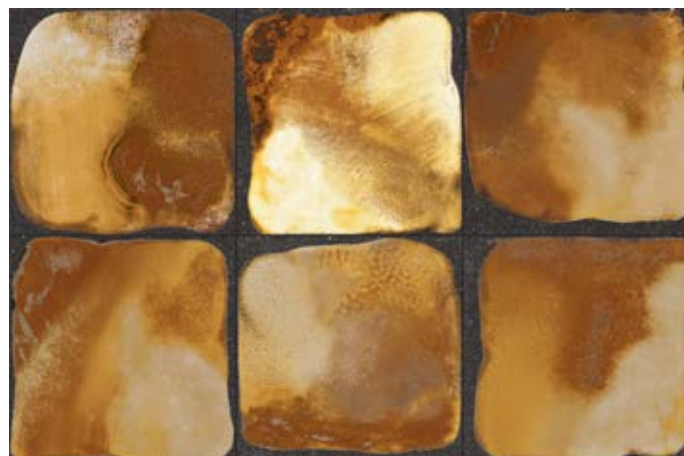

Lava Giallo Glossy
563246 20x20 cm - 8"x8"



Lava Cobalto Glossy
563245 20x20 cm - 8"x8"

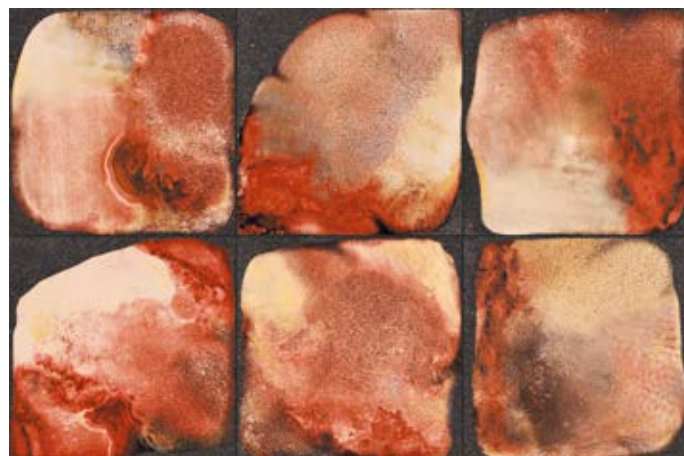

Lava Rosso Glossy
563247 20x20 cm - 8"x8"









TECHNICAL CHARACTERISTICS

SEMIGRES

Rivestimenti . Wall surfaces . Revêtements . Wandfliesen . Revestimientos . Плитка Для Стен . 牆面瓷磚

CLASSIFICAZIONE SECONDO NORME EN 14411 - ALLEGATO I - GRUPPO B III
 CLASSIFICATION IN ACCORDANCE WITH EN 14411 - ANNEX L - GROUP B III / CLASSIFICATION SELON LES NORMES EN 14411 - ANNEXE L - GROUPE B III
 KLASSIFIZIERUNG GEMÄSS NORMEN EN 14411 - ANLAGE L - GRUPPE B III / CLASIFICACIÓN SEGÚN NORMAS EN 14411 - ADJUNTO L - GRUPO B III
 КЛАССИФИКАЦИЯ В СООТВЕТСТВИИ С СТАНДАРТАМИ EN 14411 - ВЛОЖЕННЫХ Л - ГРУППЕ B III / 類別遵照 EN 14411 附錄L B III組









| | PROPRIETÀ FISICO-CHIMICHE PHYSICAL-CHEMICAL PROPERTIES PROPRIÉTÉS PHYSICO-CHIMIQUES PHYSIKALISCH-CHEMISCHE EIGENSCHAFTEN PROPIEDADES FÍSICO-QUÍMICAS СВОЙСТВА ХИМИЧЕСКИМИ - ФИЗИЧЕСКИМИ 物理-化學性能 | TIPO DI PROVA TYPE OF TEST NORME DU TEST TESTNORM TIPO DE PRUEBAS ВИД КОНТРОЛЯ 測試標準 | VALORE PRESCRITTO REQUIRED VALUE VALEUR PRESCRITE VORGESCHRIEBENER WERT VALOR PRESCRITO РЕКОМЕНДУЕМАЯ СТОИМОСТЬ 要求值 | VALORE MEDIO AVERAGE VALUE VALEUR MOYENNE MITTELWERT VALOR MEDIO СРЕДНИЕ ЗНАЧЕНИЯ 均值 |
|--|---|--|---|--|
|  | Dimensioni Sizes Dimensions Abmessungen Dimensiones Форматы 尺寸 | ISO 10545.2 | Lunghezza e larghezza / Length and width / Longueur et largeur Länge und breite / Largura y anchura / Длина и ширина / 長度和寬度 ± 0,5% Spessore / Thickness / Epaisseur / Stärke / Espesor / Толщина / 厚度 ± 10 % ± 5% Rettilineità spigoli / Warpage of edges / Rectitude des arêtes Kantengeradheit / Rectilinidad cantos / Прямолинейность сторон / 線性度 ± 0,3% ± 0,3% Ortogonalità / Wedging / Orthogonalité Rechtwinkligkeit / Ortogonalidad / Ортогональности / 楔固 ± 0,5% ± 0,4% Planarità / Warpage / Planéité Ebenflächigkeit / Planitud / Плоскостности / 翹曲 ± 0,5% ± 0,3% | |
|  | Assorbimento d'acqua Water absorption Absorption d'eau Wasseraufnahme Absorción de agua Водопоглощение 吸水性 | ISO 10545.3 | E > 10% | ~ 16% |
|  | Resistenza alla flessione Bending strength Résistance à la flexion Biegefestigkeit Resistencia a la flexión Прочность на изгиб 抗彎曲性 | ISO 10545.4 | Modulo di rottura / Moduls of rupture / Module de rupture Bruchmodul / Módulo de rotura / Прочность на изгиб / 斷裂模組 R ≥ 15 N/mm ² | 22 N/mm ² |
|  | Resistenza all'abrasione Resistance to abrasion Résistance à l'abrasion Abriebhärte Resistencia a la abrasión Износостойчивость 抗磨損性 | ISO 10545.7 | Secondo i dati del produttore According to the manufacturer's data Selon les données du producteur Gemäß der Angaben des Herstellers De acuerdo con los datos del fabricante В соответствии с данными изготовителя 根据制造商信息 | Indicata sul catalogo Indicated in the catalog Indiquée dans le catalogue Im katalog angegeben Indicada en el catálogo Указана в каталоге 在目錄中的指示 |
|  | Coefficiente di dilatazione termica lineare Coefficient of linear thermal expansion Coefficient de dilatation thermique lineaire Wärmeausdehnungskoeffizient Coeficiente de dilatación térmica lineal Кoeffициент теплового расширения 線性熱膨脹係數 | ISO 10545.8 | Metodo disponibile Test method available Méthode disponible Verfügbares verfahren Método disponible Доступный метод 可以使用的測試方法 | 8x10 ⁻⁶ °C ⁻¹ |
|  | Resistenza agli sbalzi termici Resistance to thermal shock Résistance aux variations thermiques Temperaturwechselbeständigkeit Resistencia a los cambios de temperatura Устойчивость к резким перепадам температур 抗熱衝擊性 | ISO 10545.9 | Metodo disponibile Test method available Méthode disponible Verfügbares verfahren Método disponible Доступный метод 可以使用的測試方法 | Garantita Guaranteed Garantie Garantiert Garantizada Гарантия 保證 |
|  | Resistenza al cavillo Crazing resistance Résistance au tressaillage Haarrißbeständigkeit Resistencia al agrietado Стойкость к образованию трещин 抗裂性 | ISO 10545.11 | Metodo disponibile Test method available Méthode disponible Verfügbares verfahren Método disponible Доступный метод 可以使用的測試方法 | Garantita Guaranteed Garantie Garantiert Garantizada Гарантия 保證 |
|  | Resistenza ai prodotti chimici Chemical resistance Résistance aux produits chimiques Chemikalienfestigkeit Resistencia a los productos químicos Химическая устойчивость 耐化學性 | ISO 10545.13 | GB min. | Conforme In conformity Conforme Erfüllt die Anforderungen Conforme Соответствует 达标 |
|  | Resistenza alle macchie Stain resistance Résistance aux taches Fleckenbeständigkeit Resistencia a las manchas Устойчивость к пятнообразованию 耐沾污性 | ISO 10545.14 | CLASSE 3 min. | Conforme In conformity Conforme Erfüllt die Anforderungen Conforme Соответствует 达标 |

GRES PORCELLANATO

Grès porcellanato . Porcelain stoneware . Grès cérame . Feinsteinzeug . Gres porcelánico . Керамогранит . 上釉系列

CLASSIFICAZIONE SECONDO NORME EN14411 ALLEGATO G & ISO 13006 ALLEGATO G - GROUP BIa GL

CLASSIFICATION IN ACCORDANCE WITH EN14411 ANNEX G & ISO 13006 ANNEX G - GRUPPO BIa GL / CLASSIFICATION SELON LES NORMES EN14411 ANNEXE G & ISO 13006 ANNEXE G - GROUPE BIa GL
 KLASSIFIZIERUNG GEMÄSS NORMEN EN14411 ANLAGE G & ISO 13006 ANLAGE G - GRUPPE BIa GL / CLASIFICACIÓN SEGÚN NORMAS EN14411 ADJUNTO G & ISO 13006 ADJUNTO G - GRUPO BIa GL
 КЛАССИФИКАЦИЯ В СООТВЕТСТВИИ С СТАНДАРТАМИ EN14411 ВЛОЖЕННЫХ Г И ISO 13006 ВЛОЖЕННЫХ Г - ГРУППЕ B Ia ГЛ / 類別遵照 EN14411 附錄G & ISO 13006 附錄G - BIa GL組

| | PROPRIETÀ FISICO-CHIMICHE PHYSICAL-CHEMICAL PROPERTIES PROPRIÉTÉS PHYSICO-CHIMIQUES PHYSIKALISCH-CHEMISCHE EIGENSCHAFTEN PROPIEDADES FÍSICO-QUÍMICAS СВОЙСТВА ХИМИЧЕСКИМИ - ФИЗИЧЕСКИМИ 物理-化學性能 | TIPO DI PROVA TYPE OF TEST NORME DU TEST TESTNORM TIPO DE PRUEBAS ВИД КОНТРОЛЯ 測試標準 | VALORE PRESCRITTO REQUIRED VALUE VALEUR PRESCRITE VORGESCHRIEBENER WERT VALOR PRESCRITO РЕКОМЕНДУЕМАЯ СТОИМОСТЬ 要求值 | VALORE MEDIO AVERAGE VALUE VALEUR MOYENNE MITTELWERT VALOR MEDIO СРЕДНИЕ ЗНАЧЕНИЯ 均值 |
|--|---|--|---|--|
|  | Dimensioni Sizes Dimensions Abmessungen Dimensiones Форматы 尺寸 | ISO 10545.2 | Lunghezza e larghezza / Length and width / Longueur et largeur Länge und breite / Largura y anchura / Длина и ширина / 長度和寬度 ± 0,6% Spessore / Thickness / Epaisseur / Stärke / Espesor / Толщина / 厚度 ± 5% Rettilineità spigoli / Warpage of edges / Rectitude des arêtes Kantengeradheit / Rectilinidad cantos / Прямолинейность сторон / 線性度 ± 0,5% Ortogonalità / Wedging / Orthogonalité Rechtwinkligkeit / Ortogonalidad / Ортогональности / 楔固 ± 0,6% Planarità / Warpage / Planéité Ebenflächigkeit / Planitud / Плоскостности / 翹曲 ± 0,5% | ± 0,2% ± 5% ± 0,2% ± 0,2% |
|  | Assorbimento d'acqua Water absorption Absorption d'eau Wasseraufnahme Absorción de agua Водопоглощение 吸水性 | ISO 10545.3 | $E \leq 0,5\%$ | $\leq 0,1\%$ |
|  | Resistenza alla flessione Bending strength Résistance à la flexion Biegefestigkeit Resistencia a la flexión Прочность на изгиб 抗彎曲性 | ISO 10545.4 | Modulo di rottura / Modulus of rupture / Module de rupture Bruchmodul / Módulo de rotura / Прочность на изгиб / 斷裂模組 $R \geq 35 \text{ N/mm}^2$ Sforzo di rottura / Breaking stress / Contrainte de rupture Bruchlast / Esfuerzo de rotura / Разрушающее усилие / 斷裂強度 $S \geq 1300 \text{ N}$ | 50 N/mm ² > 1700 N |
|  | Resistenza all'abrasione Resistance to abrasion Résistance à l'abrasion Abriebhärte Resistencia a la abrasión Износостойчивость 抗磨損性 | ISO 10545.7 | Secondo i dati del produttore According to the manufacturer's data Selon les données du producteur Gemäß der Angaben des Herstellers De acuerdo con los datos del fabricante В соответствии с данными изготовителя 根据制造商信息 | Indicata sul catalogo Indicated in the catalog Indiquée dans le catalogue Im katalog angegeben Indicada en el catálogo Указана в каталоге 在目錄中的指示 |
|  | Coefficiente di dilatazione termica lineare Coefficient of linear thermal expansion Coefficient de dilatation thermique lineaire Wärmeausdehnungskoeffizient Coeficiente de dilatación térmica lineal Коэффициент теплового расширения 線性熱膨脹係數 | ISO 10545.8 | Metodo disponibile Test method available Méthode disponible Verfügbares verfahren Método disponible Доступный метод 可以使用的測試方法 | $6,5 \times 10^{-6} \text{ } ^\circ\text{C}^{-1}$ |
|  | Resistenza agli sbalzi termici Resistance to thermal shock Résistance aux variations thermiques Temperaturwechselbeständigkeit Resistencia a los cambios de temperatura Устойчивость к резким перепадам температур 抗熱衝擊性 | ISO 10545.9 | Metodo disponibile Test method available Méthode disponible Verfügbares verfahren Método disponible Доступный метод 可以使用的測試方法 | Garantita Guaranteed Garantie Garantiert Garantizada Гарантия 保證 |
|  | Resistenza al gelo Frost resistance Résistance au gel Frostbeständigkeit Resistencia a las heladas Морозоустойчивость 耐霜性 | ISO 10545.12 | Non devono presentare rotture o alterazioni apprezzabili della superficie Must not produce noticeable alteration to surface Ne doivent pas présenter des ruptures ou altérations trop importantes de la surface Oberflächen dürfen keinen bruch oder schaden aufweisen No deben presentar roturas o alteraciones apreciables de la superficie На поверхности не должно быть заметных повреждений или изменений 瓷磚表面必須無裂紋或顯著改變 | Non gelive Frost-proof Non gélives Frostsicher Resistentes a las heladas Не морозостойкий 防霜的 |
|  | Resistenza ai prodotti chimici Chemical resistance Résistance aux produits chimiques Chemikalienfestigkeit Resistencia a los productos químicos Химическая устойчивость 耐化學性 | ISO 10545.13 | GB min. | Conforme In conformity Conforme Erfüllt die Anforderungen Conforme Соответствует 达标 |
|  | Resistenza alle macchie Stain resistance Résistance aux taches Fleckenbeständigkeit Resistencia a las manchas Устойчивость к пятнообразованию 耐沾污性 | ISO 10545.14 | CLASSE 3 min. | Conforme In conformity Conforme Erfüllt die Anforderungen Conforme Соответствует 达标 |

Creative Direction

Omniaadvert

September 2022
LCG367

Iris Ceramica si riserva la facoltà di modificare in qualunque momento le informazioni e le caratteristiche illustrate in questo catalogo, che non sono comunque da ritenere legalmente vincolanti. I colori e le caratteristiche estetiche dei prodotti sono quanto più possibile vicini a quelli reali, nei limiti consentiti dai processi di stampa.

Iris Ceramica reserves the right to modify the information and the characteristics illustrated in this catalogue (which are in any case not legally binding) at any moment. The colours and appearance features of the products are as close as possible to reality, within the limitation of the printing process.

Iris Ceramica se réserve la faculté de modifier à tout moments les informations et les caractéristiques figurant dans le présent catalogue, lesquelles n'engagent pas par le fabricant au plan légal. Les couleurs et les caractéristiques esthétiques sont fidèles aux couleurs et caractéristiques réelles dans les limites des procédés d'impression.

Die Firma Iris Ceramica behält sich vor, die in diesem Katalog enthaltenen Informationen und Eigenschaften jederzeit zu ändern; sie gelten auf keinen Fall als gesetzlich bindend. Die Farben und ästhetischen Eigenschaften der Produkte kommen innerhalb der Möglichkeiten der Druckverfahren den tatsächlichen Eigenschaften so weit wie möglich nahe.

Iris Ceramica se reserva el derecho de modificar en cualquier momento la información y las características recogidas en este catálogo, que no deben considerarse jurídicamente vinculantes. Los colores y las características estéticas de los productos se asemejan a los reales en la medida en que lo permiten los límites impuestos por los procesos de impresión.

Компания Iris Ceramica сохраняет за собой право изменения информации и характеристик, указанных в данном каталоге, в любой момент без предварительного уведомления. Информация, характеристики и иллюстрации в каталоге не являются обязательными. Цвета и эстетические характеристики продукции максимально приближены к реальным, насколько это позволяют сделать нынешние печатные технологии.

Iris Ceramica 保留随时修改本目录文字与图片信息的权利，并无需为此承担法律责任。在印刷工艺允许范围内，产品颜色与外观特性尽可能与现实相符。

Iris Ceramica: tutti i diritti riservati. Ogni riproduzione totale o parziale dei contenuti di questo catalogo, sia di testo sia di immagine, è vietata e sarà perseguita a termini di legge.

Iris Ceramica: all rights reserved. Total or partial reproduction of text or illustrations of this catalogue is prohibited and is subject to legal sanctions.

Iris Ceramica: tous droits réservés. Toute reproduction totale ou partielle du contenu - textes et images - du présent catalogue est interdite et constituerait une contrefaçon sanctionnée par la loi.

Iris Ceramica: alle Rechte vorbehalten. Der vollständige oder auszugsweise Nachdruck des Inhalts dieses Katalog in Schrift und Bild ist verboten und wird nach Maßgabe des Gesetzes geahndet.

Iris Ceramica. Todos los derechos reservados. Queda prohibida la reproducción total o parcial de los contenidos de este catálogo, ya se trate del texto o de las imágenes. Cualquier infracción será sancionada por ley.

Iris Ceramica: все права защищены. Полное или частичное воспроизведение текста и иллюстраций, приведенных в каталоге, не допускается и преследуется по закону.

Iris Ceramica: 保留所有权利。抄袭或复制本目录全部或部分文字与图片属违法行为，如若违反将追究法律责任。

IRIS CERAMICA

Via Ghiarola Nuova, 119 - Zona industriale 1
41042 Fiorano Modenese (MO) - Italy
Telefono +39 0536 862.111
info@irisceramica.com
irisceramica.com

GranitiFiandre SpA

Via Radici Nord, 112 - 42014 Castellarano (RE) Italy

A BRAND OF  IRIS
CERAMICA
GROUP

irisceramica.com